

BEARINGS AND STREET RIGHT OF WAY PER RECORDED PLAT.

ACREAGE  
RESERVE "A"  
BLUE CREEK, SECTION 2  
(FILM CODE NO. 522069 H.C.M.R.)  
DRAINAGE ESM'T (HCCF NO. V463989)

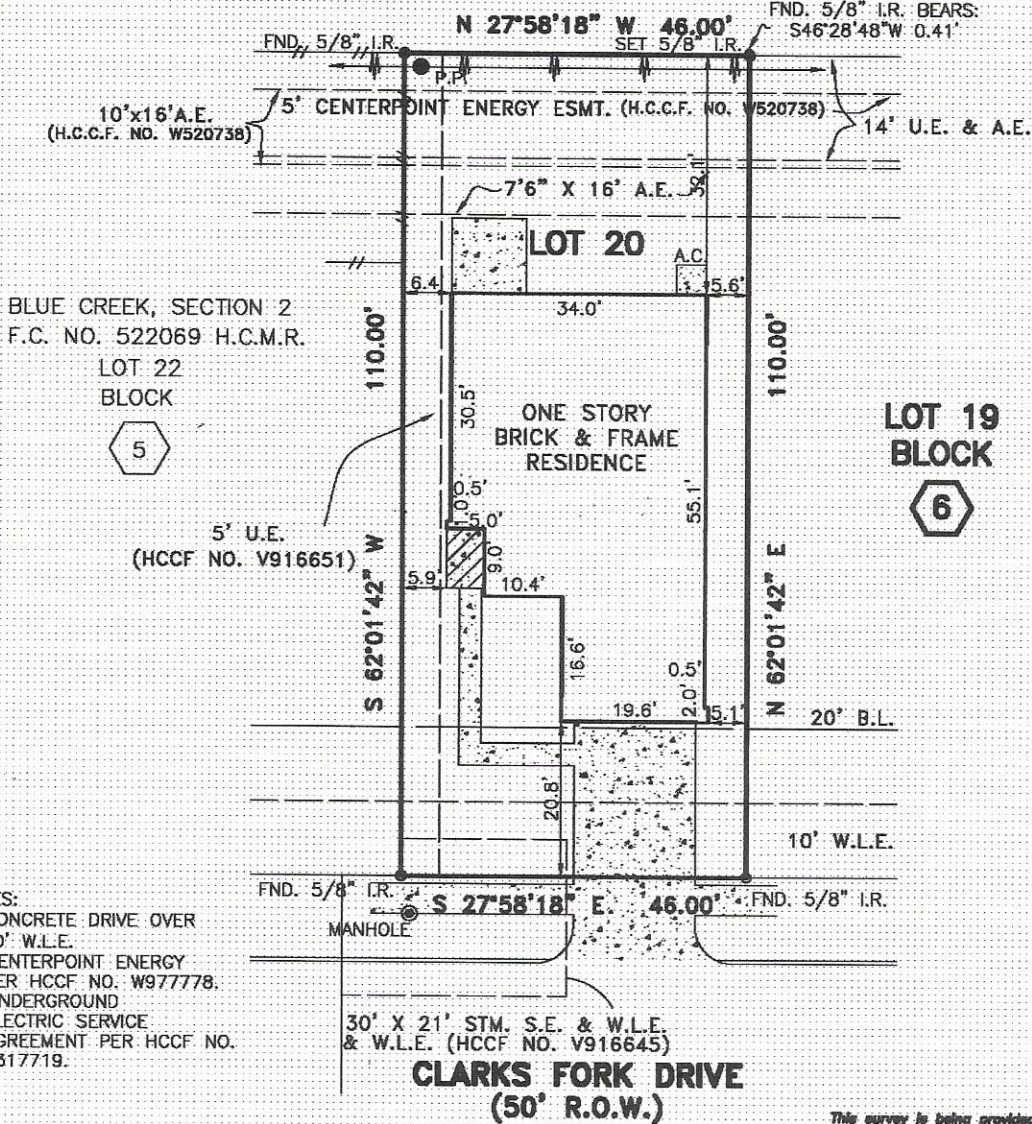

NOTES:

1. CONCRETE DRIVE OVER 10' W.L.E.
2. CENTERPOINT ENERGY PER HCCF NO. W977778.
3. UNDERGROUND ELECTRIC SERVICE AGREEMENT PER HCCF NO. X317719.

30' X 21' STM. S.E. & W.L.E. & W.L.E. (HCCF NO. V916645)

**CLARKS FORK DRIVE**  
(50' R.O.W.)

PLAT OF LOT 20 BLOCK 6 OF BLUE CREEK, SECTION 4

ACCORDING TO THE PLAT RECORDED IN C.F. NO. 537160 OF

THE MAP RECORDS OF HARRIS COUNTY, TEXAS

PROPERTY IS NOT IN THE 100 YEAR FLOOD ZONE, IN ZONE	"X"
ACCORDING TO F.I.R.M. MAP NO.	48201C 0445K
DATE	4-20-00

BY GRAPHING PLOTTING ONLY, WE DO NOT ASSUME RESPONSIBILITY FOR EXACT DETERMINATION.

PROPERTY SUBJECT TO SUBDIVISION COVENANTS, CONDITIONS AND RESTRICTIONS.

I hereby certify that this survey was made on the ground and that this plat correctly represents the facts found at the time of survey showing any improvements, from legal descriptions supplied by client. There are no encroachments apparent on the ground, except as shown. This survey is only certified for boundary and this transaction only. Surveyor did not abstract property. Easements, building lines, etc. shown are as identified by:

GP 619672-H078 of FIRST AMERICAN TITLE COMPANY

This survey is being provided solely for the use of the current parties and that no license has been created, express or implied, to copy the survey except as is necessary in conjunction with the original transaction.



Fred W. Lawton, Registered Professional Land Surveyor No. 2321

ADDRESS: 13639 CLARKS FORK DRIVE LENDER:

CITY: HOUSTON, TEXAS ZIP: 77086

PURCHASER:

JOB NO: KB20028 DATE: 7-27-05 SCALE: 1"=20'-00" REVISION: Key Map 370 Z



**SOUTH TEXAS SURVEYING ASSOCIATES, INC.**  
**BUILDER DIVISION**

11281 Richmond Ave. Suite J-101 Houston, Texas 77082  
TEL (281) 556-9715 FAX (281) 556-6959

Copyright 2005 South Texas Surveying Associates, Inc.

J.D.C.