



Stewart
and
KELLY MCCARTHER
EST-452-1584



PRECISION SURVEYORS, INC.

1-800-4-A-SURVEYOR
1-800-658-2177 FAX: 281-488-1189
14251 HUNTERS TRAIL SUITE 800 HOUSTON, TEXAS 77060

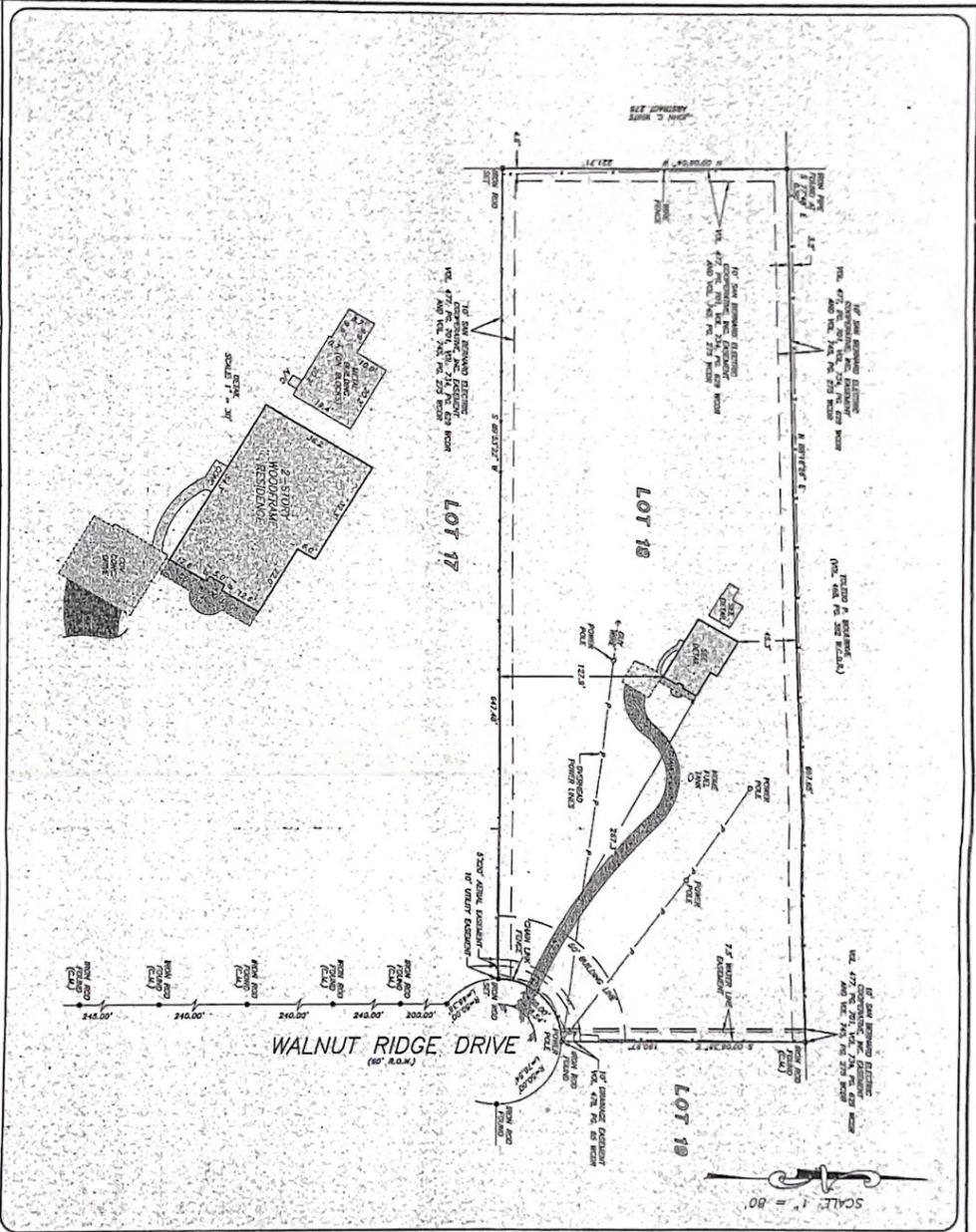

OF NO. 08903526 STEWART TITLE
ADDRESS: 31181 WALNUT RIDGE DRIVE
WALLER, TEXAS 76784 AND
BORCHERT, SUZANNE ANDERSON
SUZANNE ANDERSON

LOT 18
WALNUT RIDGE SUBDIVISION
ACCORDING TO THE MAP OR PLAN THEREOF RECORDED
IN VOLUME 478, PAGE 85 OF THE DEED RECORDS
OF WALLER COUNTY, TEXAS



NOTE: ALL EASEMENTS AND ENCROACHMENTS SHOWN ON THIS MAP ARE BASED ON THE RECORDS OF THE PUBLIC RECORDS OF WALLER COUNTY, TEXAS. THE SURVEYOR HAS CONDUCTED A VISUAL INSPECTION OF THE PROPERTY AND HAS FOUND NO OTHER EASEMENTS OR ENCROACHMENTS. THE SURVEYOR HAS ALSO CONDUCTED A VISUAL INSPECTION OF THE DEED RECORDS OF WALLER COUNTY, TEXAS, AND HAS FOUND NO OTHER EASEMENTS OR ENCROACHMENTS.

THIS PROPERTY DOES NOT LIE WITHIN THE
WALLER COUNTY, TEXAS, PUBLIC RECORDS
DATE: 02/15/98

THE PUBLIC RECORDS OF WALLER COUNTY, TEXAS, DO NOT CONTAIN ANY RECORDS OF EASEMENTS OR ENCROACHMENTS WHICH AFFECT THIS PROPERTY.

A SURVEYOR'S AFFIDAVIT
AND RETURN THE SCOPY OF THIS SURVEY

1. HENRY CANTREY, SURVEYOR, HAS THIS SURVEY MAP MADE
AND RETURNED TO THE PUBLIC RECORDS OF WALLER COUNTY,
TEXAS, FOR RECORDATION. THE SURVEYOR HAS CONDUCTED
A VISUAL INSPECTION OF THE PROPERTY AND HAS FOUND
NO OTHER EASEMENTS OR ENCROACHMENTS. THE SURVEYOR
HAS ALSO CONDUCTED A VISUAL INSPECTION OF THE DEED
RECORDS OF WALLER COUNTY, TEXAS, AND HAS FOUND NO
OTHER EASEMENTS OR ENCROACHMENTS.



CREATED BY THE