

*Butt Weld*

CENTERLINE  
OYSTER CREEK

Total Area =  
1.5900 Acres

Total Area = 19.4860 Acres

Edwin E. Bower & Kenneth Bing  
24.22 Acres  
Vol. 747, Pg. 150

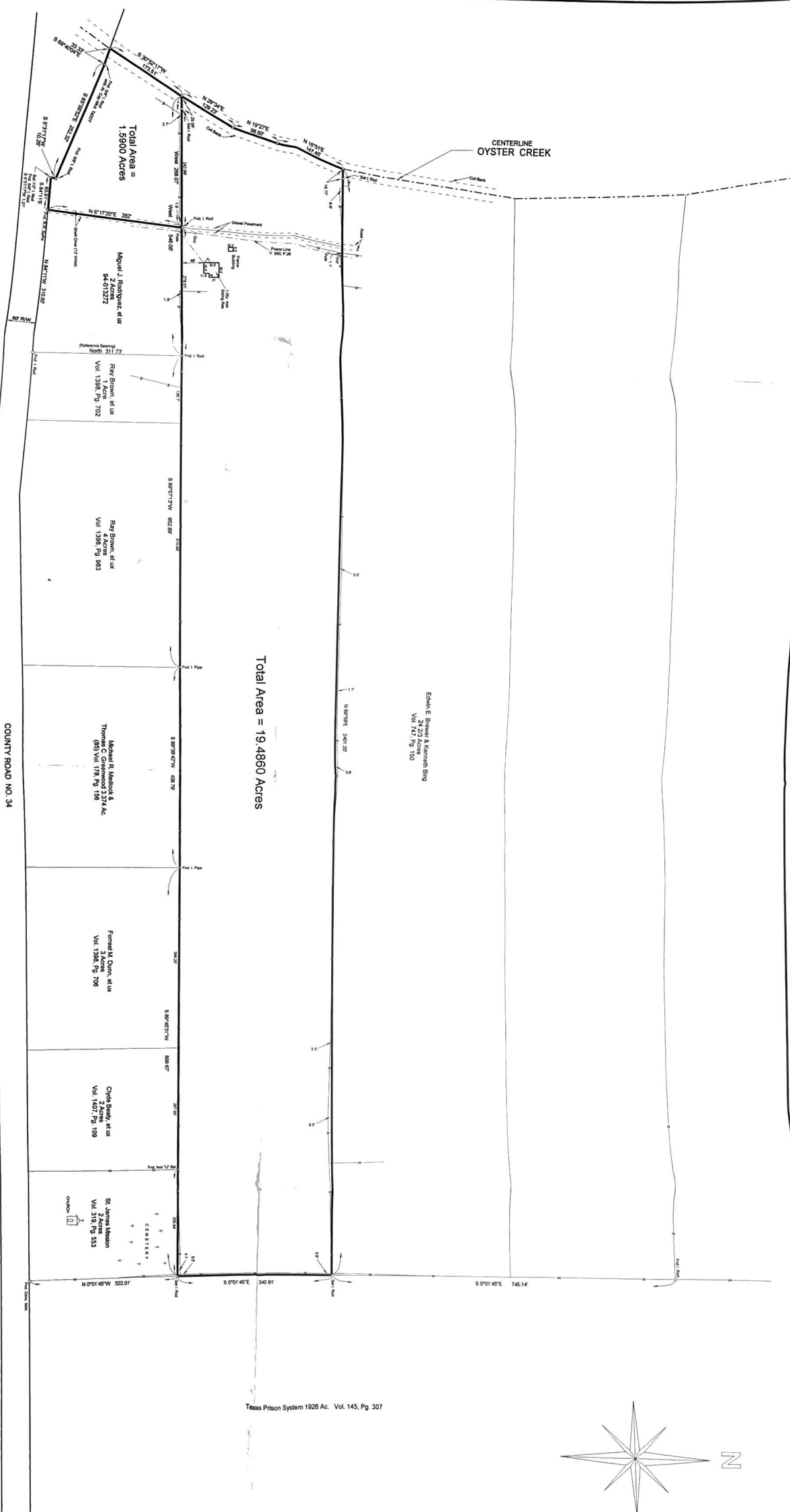

The plat hereon is a true, correct and accurate representation of the property as determined by a survey made on the ground under my supervision on March 30, 2000. The size, location, boundaries and dimensions of said property are shown on the plat hereon. I have located the apparent encroachments shown on the plat hereon.

NOTE: This property lies within the NE 1/4 of Section 10, Township 10N, Range 12E, County of Brazoria, State of Texas.

CERTIFIED CORRECT

*E. Bruger*  
Registered Professional Land Surveyor No. 1430

*Jana Wendel*



SURVEY OF 21.0760 ACRES OF LAND IN  
THE WILLIAM HARRIS SURVEY, ABSTRACT  
NUMBER 71, BRAZORIA COUNTY, TEXAS.  
SCALE: 1"=100'  
MARCH 30, 2000

BY: *E. Bruger*  
REGISTERED PROFESSIONAL LAND SURVEYOR  
ROUTE 4, BOX 21844  
ANGLETON, TEXAS

