

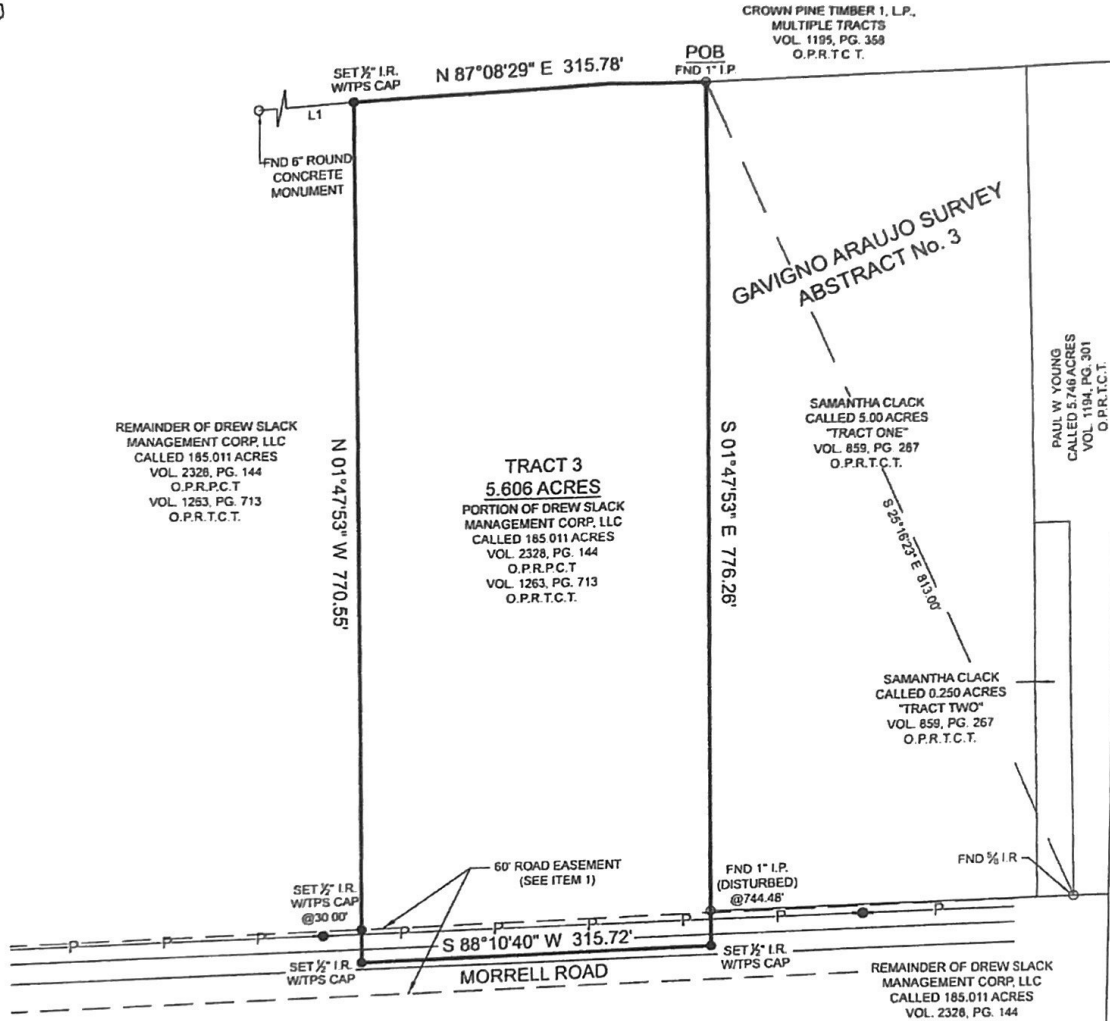

LINE	BEARING	DISTANCE
L1	S 87°08'29" W	1393.81'

- SYMBOL LEGEND**
- Overhead Power Line
 - Power Pole
 - Set Iron Rod w/TPS Cap
 - End Iron Rod



BOUNDARY SURVEY

BEING a 5.606 acre tract of land situated in the Gavigno Araujo Survey, Abstract Number 3, Tyler County, Texas, being a portion of that certain called 185 011 acre tract described in instrument to Drew Slack Management Corp., LLC, recorded in Volume 2328, Page 144 of the Official Public Records of Polk County, Texas (O.P.R.P.C.T.), also recorded in Volume 1263, Page 713 of the Official Public Records of Tyler County, Texas (O.P.R.T.C.T.), said 5.606 acre tract being more particularly described by attached metes and bounds description.

The Property Lies in Zone K outside the 100 Year Flood Plain Per Graphic Scaling according to Community Panel No. 4837300250C having an effective date 11/1/00

Job No. 18153 TB 3
 Scale 1"=100'
 Date 1/26/02
 Drawn By: BLD
 Field Crew:
 Revised:

Purchaser: Marina Augusta Rivera
 Address: Morrell Road, Chester, Tx 75036
 Lot: _____ Block: _____ Section: A 3
 Survey: Covering Abstract
 Area: 5.606 Ac. +/-
 Subdivision:
 Cabinet: _____ Street: _____
 Taker: _____ County: Texas _____ Records:

I hereby certify that this survey was this day made under my supervision on the ground of the above described property, and that the above plat or drawing reflects the findings on the ground of the property at the time and that this survey meets the minimum standards of practice as approved by the Texas Board of Professional Land Surveying



TEXAS
PROFESSIONAL
SURVEYING, LLC
3032 N. FRAZIER STREET - CONROE, TX 77303
PH (936) 756-7447 - FAX (936) 756-7448
www.cirruvintexas.com

Bearings shown herein are based on GPS observations and