

# SURVEY PLAT

PLAT SHOWING 18.99 ACRES OF LAND LYING IN POLK COUNTY, TEXAS, SITUATED IN THE J. J. BROCK SURVEY, A-741, BEING A PART OR PORTION OF THAT CERTAIN TRACT CALLED 71.99 ACRE TRACT DESCRIBED IN PARTITION DEED AS TRACT NUMBER ONE, BETWEEN PATRICK ANN MACULLEY, SPOUSE JERRY GLEN MACULLEY, HUSBAND AND WIFE, MICHELLE EVAN FIELDING RECORDED PAGE 171, DATED DECEMBER 23, 2021 AND COUNTY 1, TEXAS OF RECORD IN THAT CERTAIN RECORDATION PAGE 171, DATED DECEMBER 23, 2021 AND COUNTY 1, TEXAS OF RECORD IN THAT CERTAIN RECORDATION PAGE 171, DATED DECEMBER 23, 2021 AND TRACT ONE, CONNECTED BY GUY ANTHONY FIELDING AND WIFE MICHELLE EVAN FIELDING TO PATRICK ANN MACULLEY AND SPOUSE, JERRY GLEN MACULLEY, RECORDED IN SAND RECORDS IN VOLUME 2378 ON PAGE 23, DATED NOVEMBER 17, 2021.

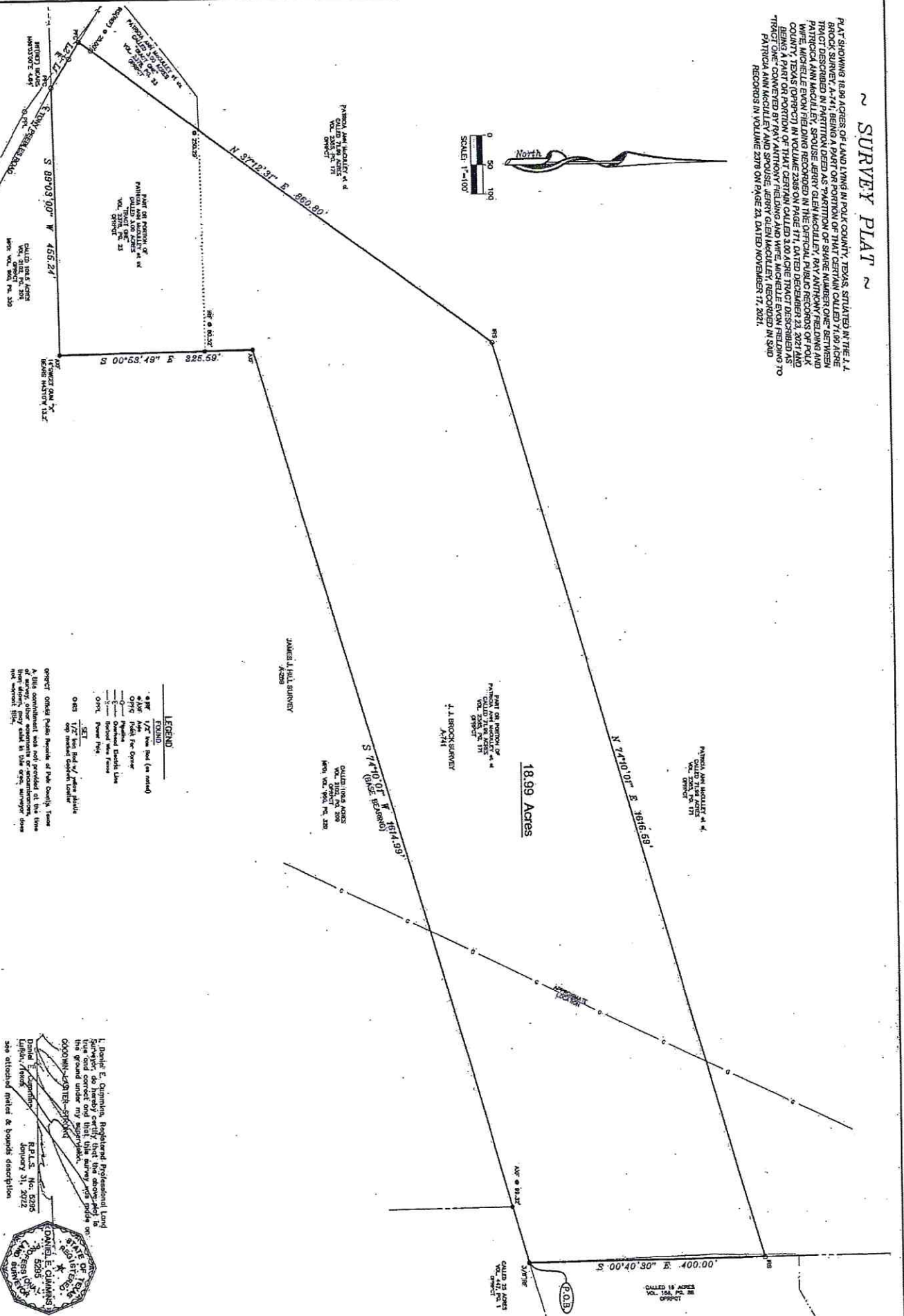
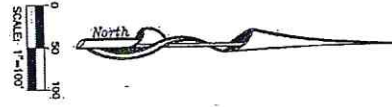

LINE	BEARING	DISTANCE
L1	N 69°13'17\"/>	

CONTRACT NO. 257741	SHEET NO. 1
------------------------	----------------

**BOUNDARY SURVEY**  
18.99 ACRE TRACT  
J. J. BROCK SURVEY, A-741  
POLK COUNTY, TEXAS

**LEGEND**

- 1/2\"/>

I, Daniel E. Guinnick, Registered Professional Land Surveyor, do hereby certify that the foregoing is a true and correct plat of the land shown on the ground under my supervision.

DANIEL E. GUINICK  
No. 5208  
January 31, 2022

2/2022