

THIS TRACT IS PART OF A TRACT OF LAND RECORDED IN VOLUME 238, PAGE 26, GALVESTON COUNTY MAP RECORDS. MAP NO. 49548 DATE 6/3/88 (ZONE X), OUTSIDE 500 FEET FLOOD PLAIN.

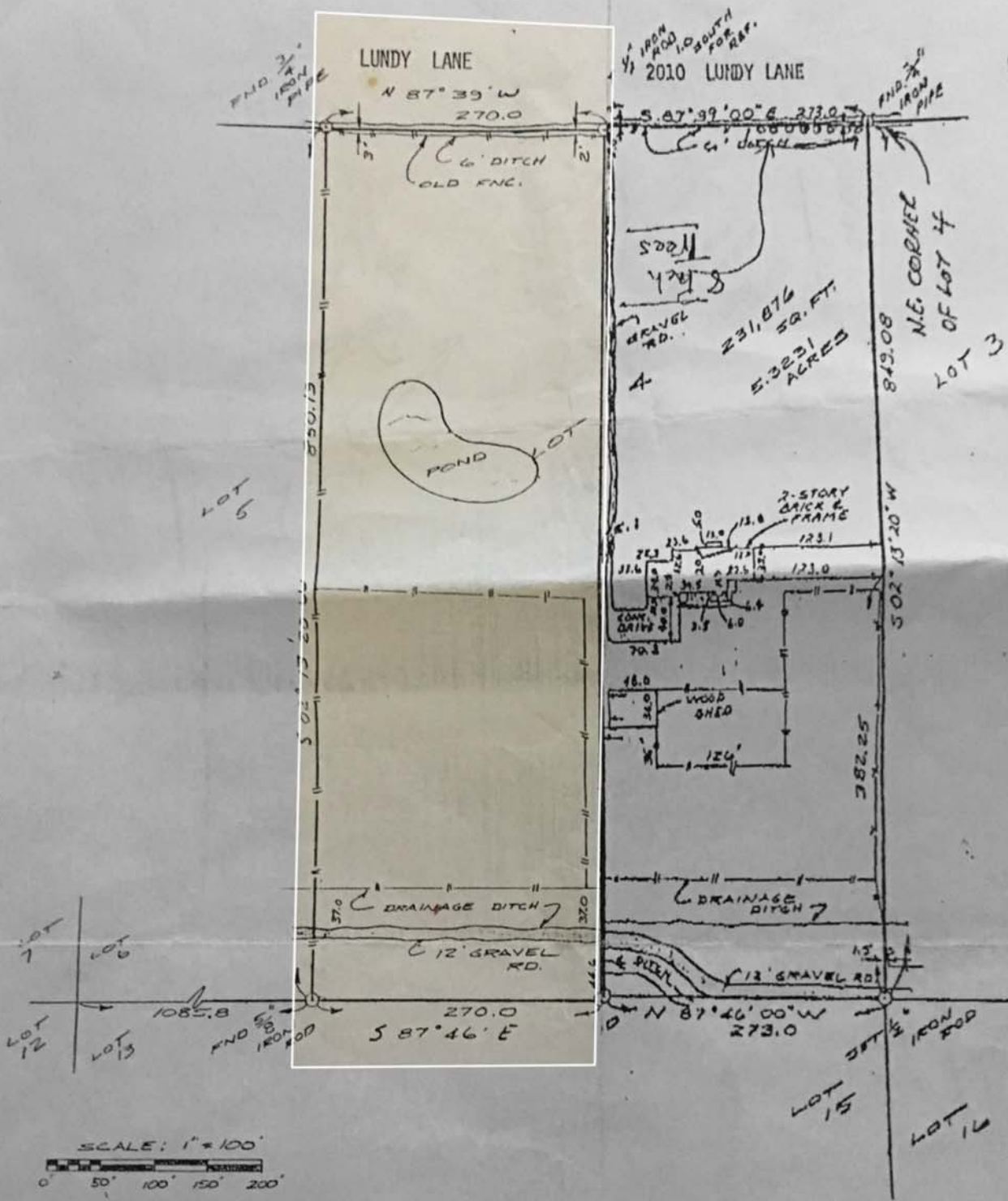

NOTE: RIGHT-OF-WAY GRANTED TO DON CHEMICAL CO. RECORDED IN VOL. 1337, PAGE 523, GALVESTON COUNTY DEED RECORDS.

**SURVEY** ————— **SURVEY**  
 OF A TRACT OF LAND OUT OF LOT 4, VAN PELT'S SUBDIVISION B.S.  
 NO. 5, ABSTRACT 625, GALVES SURVEY NO. 5; ABSTRACT 625, GALVESTON COUNTY, TEXAS

SCALE: 1" = 100'  
 DATE: 9/9/89  
 SURVEY BY: T.J.S.  
 DRAWN BY: G.A.H.  
 FOR: RICHARD PROCTOR

I HEREBY CERTIFY  
 CONFORMS TO THE C100  
 SURVEYORS ASSOCIATION  
 AND SPECIFICATIONS 21, 1989  
 1B, CONDITION 3 T.J.S.,  
 G.A.H.  
 BILLY L. SHANKS TITLE CO

I HEREBY CERTIFY THAT THIS SURVEY  
 CONFORMS TO THE CURRENT TEXAS  
 SURVEYORS ASSOCIATION STANDARDS  
 AND SPECIFICATIONS FOR A CATEGORY  
 1B, CONDITION 3 SURVEY.

