

SCALE 1"=20'

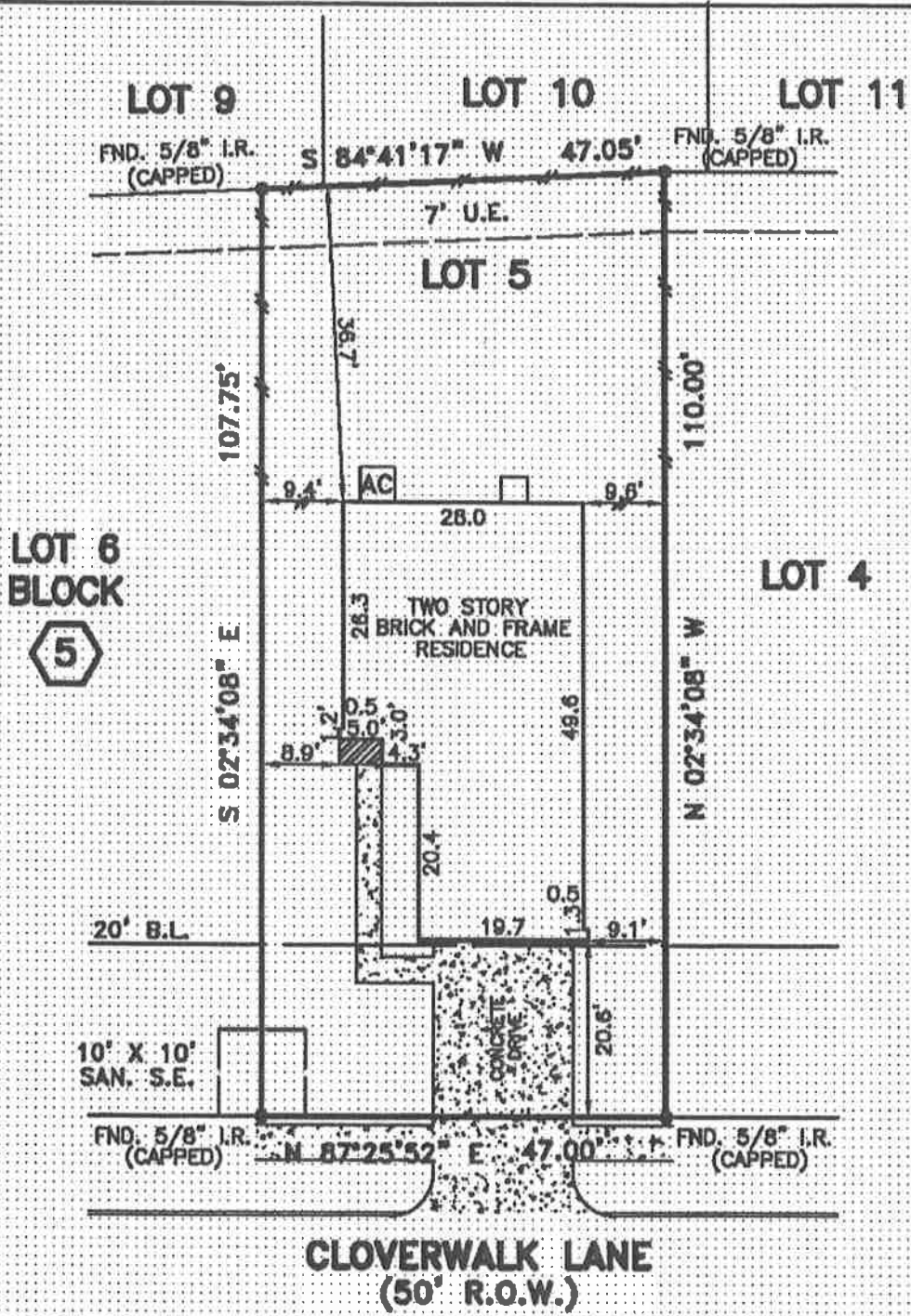

CLOVERWALK LANE
(50' R.O.W.)

- NOTES:
1. ALL BEARINGS AND STREET ARE BASED ON RECORDED PLAT.
 2. HL&P AGREEMENT PER HCCF NO. J209326.
 3. CENTERPOINT ENERGY PER HCCF NO. X417647.
 4. CABLE T.V. AGREEMENT PER HCCF NO. N051110.

John Bernard

PLAT OF LOT 5 BLOCK 5 OF CRESCENT PARK VILLAGE, SECTION 1
 ACCORDING TO THE PLAT RECORDED IN FILM CODE NO. 649136 OF
 THE MAP RECORDS OF HARRIS COUNTY, TEXAS

This survey is being provided solely for the use of the current parties and that no license has been granted, express or implied, to copy the survey except as is necessary in conjunction with the original transaction.

PROPERTY IS NOT IN THE 100 YEAR FLOOD ZONE, IN ZONE "X"
 ACCORDING TO F.L.E.M. MAP NO. 48801C 0840K, DATE 4-20-00
 BY GRAPHING PLOTTING ONLY, WE DO NOT ASSUME RESPONSIBILITY FOR EXACT DETERMINATION.

PROPERTY SUBJECT TO SUBDIVISION COVENANTS, CONDITIONS AND RESTRICTIONS.
 I hereby certify that this survey was made on the ground and that this plat correctly represents the facts found at the time of survey showing any improvements, from legal descriptions supplied

