

SCALE : 1"=20'

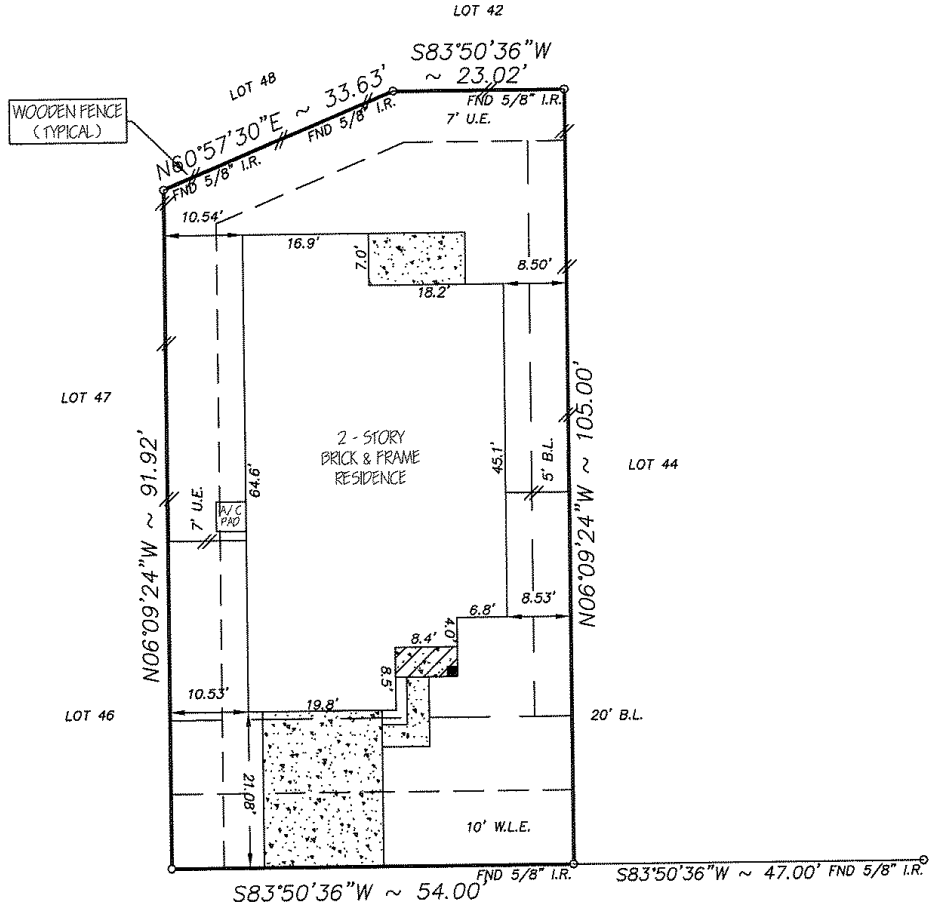

SIGN & DATE

*[Signature]*  
11/7/2011

20810 DOVER MIST LANE  
(60' R.O.W.)

NOTE:

- Distances shown in parentheses were measured on the ground.
- The following flood information was from a F.E.M.A. Map. We are not responsible for its accuracy

COMMUNITY # 480287 PANEL # 0615L

NOTE:

- OIL, GAS & OTHER MINERAL RIGHTS PER TITLE COMMITMENT.
- THE TERMS, CONDITIONS AND STIPULATIONS OF THAT CERTAIN AGREEMENT FOR UNDERGROUND ELECTRIC SERVICE WITH CENTER-POINT ENERGY HOUSTON ELECTRIC, LLC, RECORDED UNDER CLERKS FILE NO. 20080145810 AND 20080160784 OF THE R.P.R.O.H.C., TX.

DATE OF REVISION 06/18/07  
(OUTSIDE OF 500 YEAR FLOOD PLAIN) ZONE "X"

MC: \FINALS\CR450304

Surveyed for CASTLEROCK COMMUNITIES, LP on 08/29/11  
 Showing Lot 45 Block 3 of CASTLE ROCK  
 Section 4 in HARRIS County Texas according to the Map or Plat  
 recorded in F.C. NO. 621219 of the MAP records of HARRIS County.

REVISIONS	
10-18-11	FINAL
11/02/11	MATCH UP T.C.
W.O. No.	98806
G.F. No.	1120106088
<i>[Signature]</i>	

I hereby certify that this survey was made on the ground under my supervision and that it correctly represents the facts found at the time of the survey. There were no encroachments apparent on the ground except as shown hereon.

Buyer: KARTHIKEYAAN RADHAKRISHNAN  
 Mortgage Co.: FIRST CONTINENTAL MORTGAGE  
 Title Company: CROWN TITLE



**Hoffman Land Surveying, Ltd., LLP**  
 5245 LANGFIELD ROAD - HOUSTON, TEXAS 77040 - (713)939-9100

