

MAP OR PLAT RECORDED IN .F. W170645 F.C. 523260 HARI COUNTY MAP RECORDS.

This original work is protected under Copyright Laws, Title 17 United States Code 101 and 102. All violators will be prosecuted to the fullest extent of the law. This survey is being provided solely for the use of the recipients named herein, and no license has been created, express or implied, to copy the survey except as is necessary in conjunction with the original transaction, which shall take place within thirty (30) days from the date adjacent to the signature line hereon. Bearings based on recorded plat. Found or set iron rods at all corners.

Brandon Alexander Roth

Krysta Rhian Stowell Roth

This Tract DOES NOT Lie Within The 100 Year Flood Plain According To FEMA Map No. 4802B70265 J Dated 11/6/96 (zone X).
 Warning: Use This Flood Information At Your Own Risk.
 LOT SUBJECT TO RESTRICTIONS IN F.C. 523260 OF THE MAP RECORDS AND UNDER CLERK'S FILE NO.S V255307
 W278823, W415508, AND W940788

Michael A Flores
Deborah K. Flores

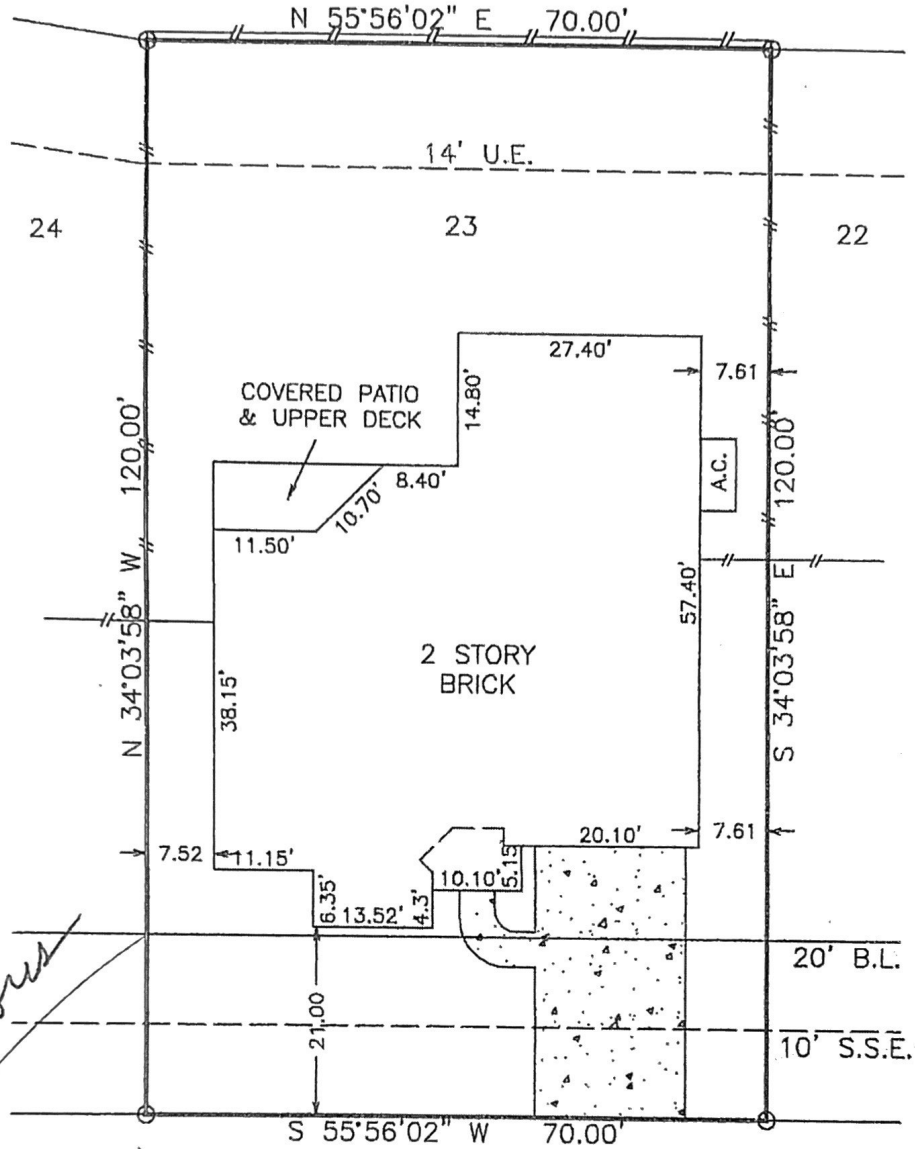

4219 COUNTRYHEIGHTS COURT

SURVEY
 LOT 23, BLOCK 3, COUNTRY LAKE ESTATES
 SECTION 1, HARRIS COUNTY, TEXAS

Scale: 1=20'
 Date: 05/25/05
 Revised:
 Survey By: B.S.
 Drawn By: C.H.
 For: NORTH AMERICAN
 GF# TX056281027
 Purchaser:
 MICHAEL K. FLORES
 & DEBORAH K. FLORES
 Job No. 05-42565

THIS PLAT IS AN ACCURATE REPRESENTATION OF THAT SURVEY MADE ON THE GROUND UNDER MY SUPERVISION. THERE ARE NO APPARENT ENCROACHMENTS OR CONFLICTS ACROSS PROPERTY LINES AT THE TIME OF THIS SURVEY, EXCEPT AS SHOWN HERON.

Billy L. Shanks
 BILLY L. SHANKS R.P.L.S. #1821

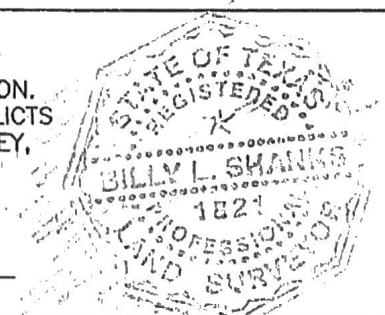

BILLY L. SHANKS

1414 WAVECREST LN.
 HOUSTON, TEXAS 77062

281-488-1486
 FAX 281-488-5526