

LAKHIA M. SMITH  
 2406 SHELBY DAIRY ASHIFORD  
 HOUSTON, TEXAS 77072

EASTMAN SURVEYING  
 2501 P. 146  
 HOUSTON, TEXAS 77058  
 & 1705508  
 H.C.R.P.R.

CASPER W. FOR UNRESTRICTED  
 LUTHER FOR SERVICE  
 C.F. H. 03/07/201  
 H.C.R.P.R.

GAIL V. APPERTON  
 C.F. H. 03/07/201  
 H.C.R.P.R.

ILL. & P. ARRECHER  
 C.F. H. 03/07/201  
 H.C.R.P.R.

*Manuel S. Salazar*

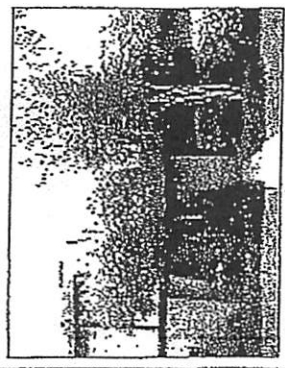
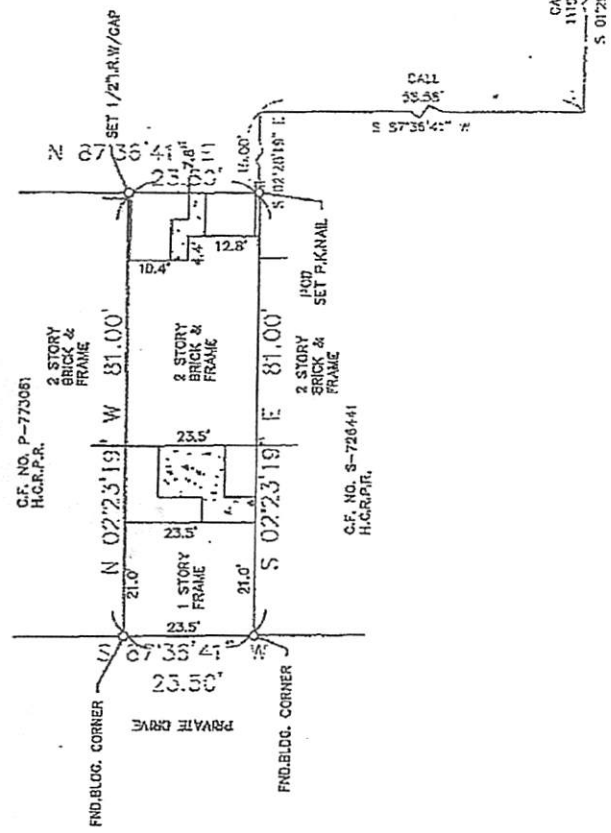

SURVEYOR HAS MADE NO INVESTIGATION OR INDEPENDENT SEARCH FOR EASEMENTS OF RECORD, ENCUMBRANCES, RESTRICTIVE COVENANTS, OR OWNERSHIP TITLE EVIDENCE. SUBSURFACE INVESTIGATION WAS BEYOND THE SCOPE OF THIS SURVEY. ALL BEARINGS AS TO PLAT, DEED, OR ASSUMED. ALL ABSTRACTING BY TITLE COMPANY FOR THIS TRANSACTION ONLY. GRAPHIC PLOTTING DETERMINATION SUBJECT TO ANY AND ALL EXISTING EVIDENCE. SURVEY IS VALID ONLY IF PRINT HAS ORIGINAL SEAL & SIGNATURE OF SURVEYOR.

The above tract of land is not located in the 100-Flooded as to the National Flood Insurance Program, Community-Plan No. 480231C-0534L, ZONE X, 6-9-05. The Surveyor is not responsible for final determination.

I hereby certify that the above is a representation of an actual survey made on the ground under my supervision.



CHARTER TITLE COMPANY  
 Oscar Tracy McCormick  
 15988 City Walk Suite 200  
 Sugar Land, Texas 77478  
 (281) 242-1700 Fax (281) 242-1144

ANY AND ALL  
 2003 ZONING ORDINANCE  
 SUBDIVISION: PORTION OF UNRESTRICTED RESERVE "D" OF BRAWOOD TOWNHOMES  
 TOWNHOUSE BUILDING  
 LOT NO. 150 BLOCK NO. 15

SECTION: N/A  
 U.S. SURVEYING COMPANY, INC.  
 A Professional Land Surveying Company  
 321 Century Plaza Drive Suite 105 Houston, Texas 77073  
 (281) 443-9288 FAX (281) 443-9224

SCALE: 1" = 20'  
 COUNTY: HARRIS STATE: TEXAS

ABSTRACT NO: 13

REF. V.201 P. 126  
 M.R. DATE: 4-18-07  
 JOB NO. 07-3431  
 DRAWN BY: LGS

*Manuel S. Salazar*