

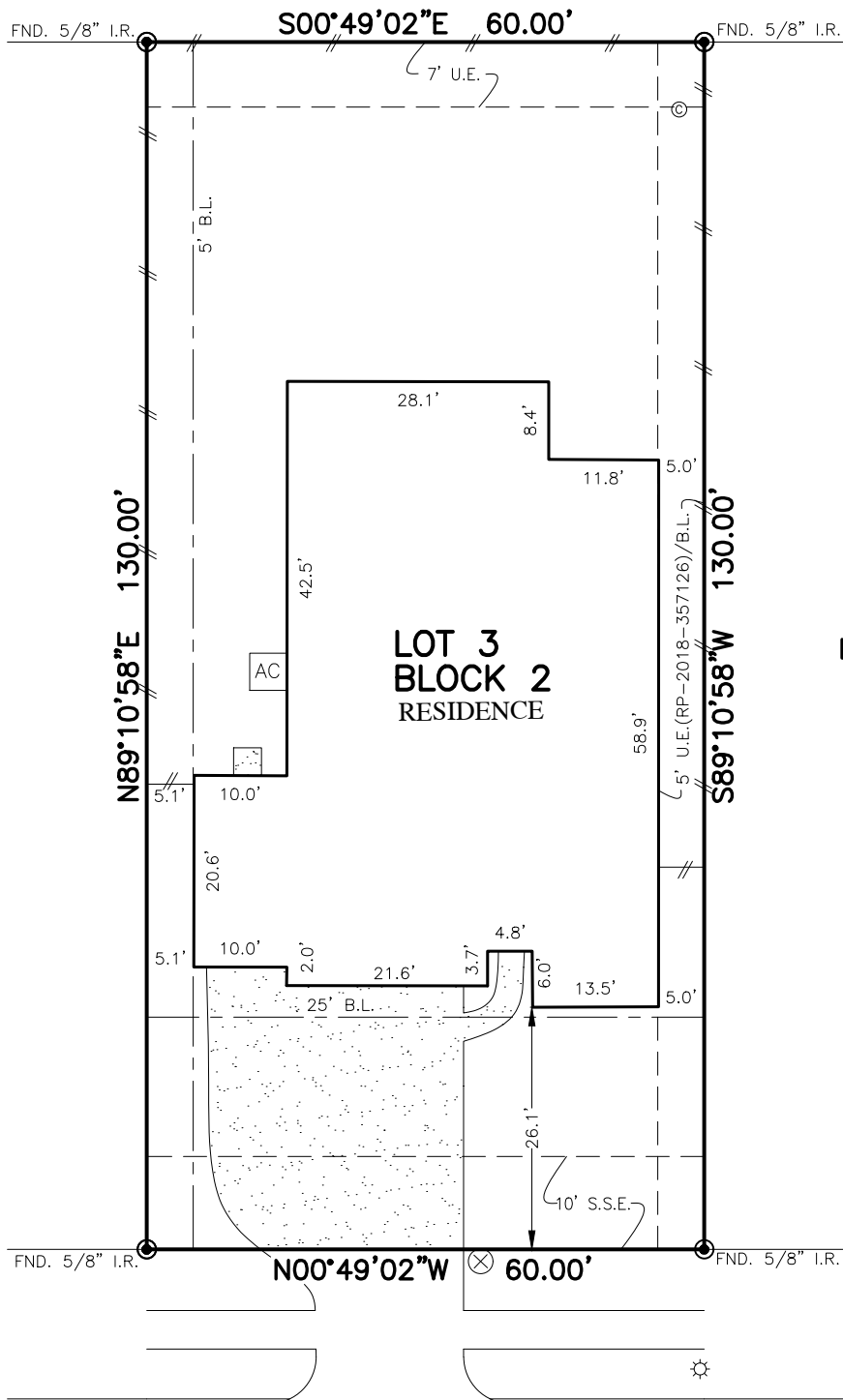

FLATWORK	B.L. BUILDING LINE	T.O.F. TOP OF FORM	U.V.E. UNOBSTRUCTED VISIBILITY EASEMENT	⊗ MANHOLE
PROPERTY LINE	B.L.(FL) FRONT LOAD BUILDING LINE	U.E. UTILITY EASEMENT	M.A.C.C.E. MAINTENANCE & ACCESS EASEMENT	⊠ GRATE DRAIN
BUILDING LINE	B.L.(SI) SWING IN BUILDING LINE	W.L.E. WATER LINE EASEMENT	ACC.E. ACCESS EASEMENT	⊞ PAD MOUNTED TRANSFORMER
EASEMENT	B.L.(3C) 3 CAR BUILDING LINE	STM.S.E. STORM SEWER EASEMENT	A.E. AERIAL EASEMENT	⊕ TELEPHONE PEDESTAL
WOODEN FENCE	G.B.L. GARAGE BUILDING LINE	S.S.E. SANITARY SEWER EASEMENT	D.E. DRAINAGE EASEMENT	⊕ GAS METER
WROUGHT IRON FENCE	(B.G.) BUILDER GUIDELINES	R.O.W. RIGHT-OF-WAY	E.E. ELECTRIC EASEMENT	⊕ CABLE PEDESTAL
CHAIN LINK FENCE	F.F. FINISHED FLOOR	P.A.E. PRIVATE ACCESS EASEMENT	○ WATER VALVE	⊕ WATER METER
OVERHEAD ELECTRIC	EXT. EXTENDED	P.U.E. PRIVATE UTILITY EASEMENT	○ FIRE HYDRANT	⊕ MANHOLE & INLET
	PROP. PROPOSED	PVT. PRIVATE	○ MONUMENT	
	ELEV. ELEVATION	I.R. IRON ROD	● POWER POLE	
		FND. FOUND		
		I.P. IRON PIPE		

REMAINDER OF CALLED 80.4567 ACRES

H.C.C.F. No. 20130142060



25810
BALSAMWOOD DRIVE
(60' R.O.W.)

PLAT OF SURVEY
SCALE: 1" = 20'

- NOTES:
- ALL BEARINGS SHOWN HEREON ARE BASED ON THE RECORDED PLAT.
 - ALLPOINTS LAND SURVEY, INC. IS NOT LIABLE FOR ANY DAMAGES DUE TO INFORMATION NOT PROVIDED TO SURVEYOR OR BUILDER PLACING ANY IMPROVEMENTS WITHIN A BUILDING LINE OR EASEMENT.
 - SUBJECT TO APPLICABLE RESTRICTIVE COVENANTS LISTED IN ITEM 1, SCHEDULE "B" OF TITLE COMMITMENT ISSUED BY FIRST AMERICAN TITLE INSURANCE Co. UNDER G.F. No. 150-190203765.
 - AGREEMENT FOR UNDERGROUND ELECTRIC SERVICE PER C.F. No. RP-2017-76864.
 - SHORT FORM BLANKET ESMT. PER C.F. No. RP-2017-130181 (PARTIAL RELEASE PER C.F. No. RP-2018-357126).

FOR: DR HORTON
ADDRESS: 25810 BALSAMWOOD DRIVE
ALLPOINTS JOB#: DR173780 BY: JPE
G.F.: 150-190203765
JOB:

LOT 3, BLOCK 2,
FAIRWAY FARMS, SECTION 1, REPLAT NO. 1,
FILM CODE NO. 680674, MAP RECORDS,
HARRIS COUNTY, TEXAS



FLOOD ZONE: X
COMMUNITY PANEL:
48201C0065L
EFFECTIVE DATE: 6/18/2007
LOMR: 18-06-1217A | DATE: 3/08/2018
"THIS INFORMATION IS BASED ON GRAPHIC PLOTTING. WE DO NOT ASSUME RESPONSIBILITY FOR EXACT DETERMINATION"

I HEREBY CERTIFY THAT THIS PLAT REPRESENTS THE RESULTS OF A SURVEY MADE ON THE GROUND, ON THE 21ST DAY OF MARCH, 2019.

Steven P. Brister

©2019, ALLPOINTS LAND SURVEY, INC. All Rights Reserved.