

GF NO. 7575-08-1130 TEXAS AMERICAN TITLE
 ADDRESS: 1706 REDSTONE MANOR DRIVE
 SPRING, TEXAS 77379
 BORROWER: BERRY T. COX AND
 BRENDA K. COX

LOT 21, BLOCK 4 GLEANNLOCH FARMS, SECTION 19 AMENDING PLAT NO. 1

ACCORDING TO THE MAP OR PLAT THEREOF RECORDED
 IN FILM CODE NO. 544049 OF THE MAP RECORDS
 OF HARRIS COUNTY, TEXAS

SCALE: 1" = 30'

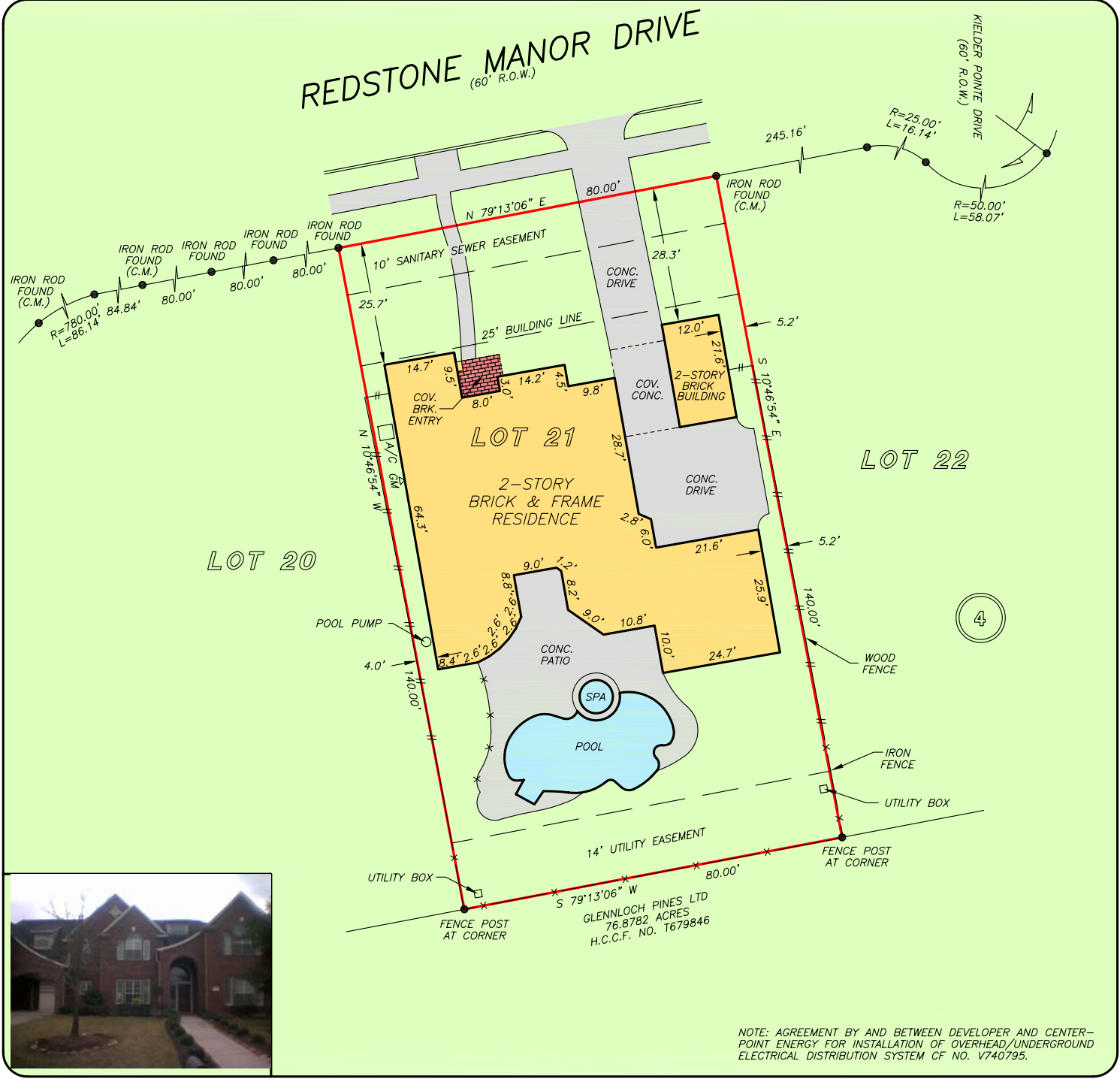

NOTE: AGREEMENT BY AND BETWEEN DEVELOPER AND CENTER-POINT ENERGY FOR INSTALLATION OF OVERHEAD/UNDERGROUND ELECTRICAL DISTRIBUTION SYSTEM OF NO. V740795.

THIS PROPERTY DOES NOT LIE WITHIN THE 100 YEAR FLOOD PLAIN AS PER FIRM PANEL NO. 48201C 0240 L MAP REVISION: 6/18/2007 ZONE X BASED ONLY ON VISUAL EXAMINATION OF MAPS. INACCURACIES OF FEMA MAPS PREVENT EXACT DETERMINATION WITHOUT DETAILED FIELD STUDY

A SUBSURFACE INVESTIGATION WAS BEYOND THE SCOPE OF THIS SURVEY

RECORD BEARING: FILM CODE NO. 544049, H.C.M.R.

DRAWN BY: BK/OV/BK

I HEREBY CERTIFY THAT THIS SURVEY WAS MADE ON THE GROUND, THAT THIS PLAT CORRECTLY REPRESENTS THE FACTS FOUND AT THE TIME OF SURVEY AND THAT THERE ARE NO ENCROACHMENTS APPARENT ON THE GROUND, EXCEPT AS SHOWN HEREON. THIS SURVEY IS CERTIFIED FOR THIS TRANSACTION ONLY AND ABSTRACTING PROVIDED IN THE ABOVE REFERENCED TITLE COMMITMENT WAS RELIED UPON IN PREPARATION OF THIS SURVEY.

GEORGE GALE
 PROFESSIONAL LAND SURVEYOR
 NO. 4678
 JOB NO. 08-02074
 FEBRUARY 26, 2008
 REVISED 04-07-08 (REMOVED AGENT LOGO)

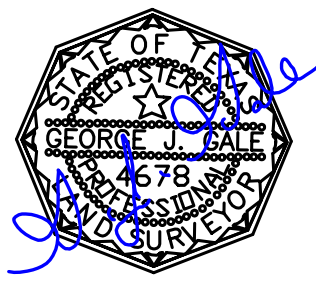

PRECISION SURVEYORS, INC.

1-800-LANDSURVEY 281-496-1586
 1-800-526-3787 FAX 281-496-1867
 14925 MEMORIAL DRIVE SUITE B100 HOUSTON, TEXAS 77079