

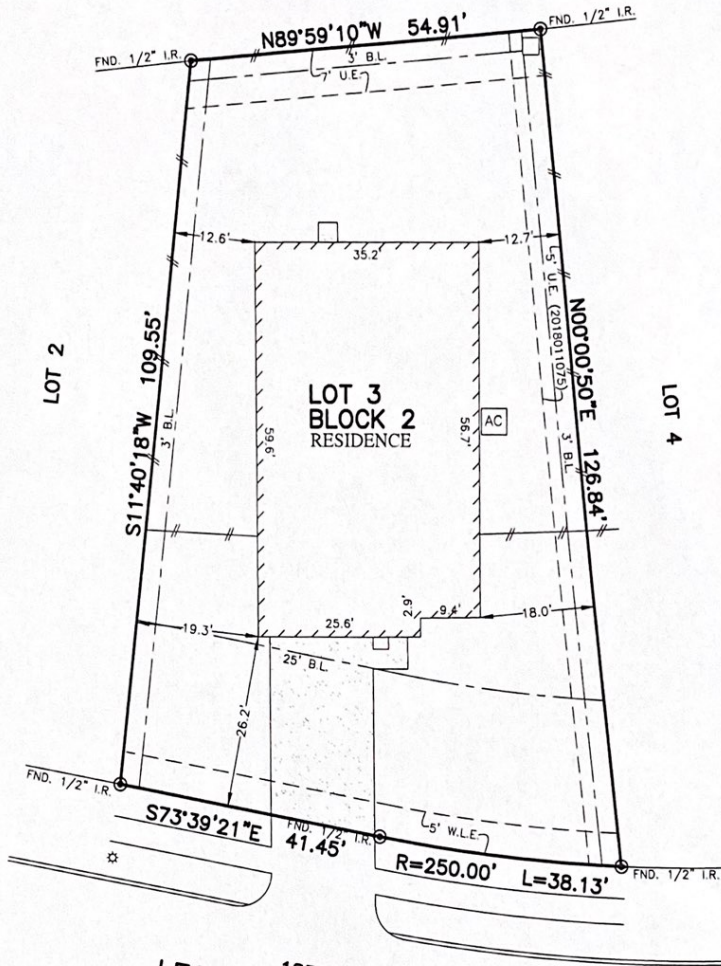

FLATWORK	B.L. BUILDING LINE	U.E. UTILITY EASEMENT	A.E. AERIAL EASEMENT	⊗ LIGHT POLE	⊗ MANHOLE
PROPERTY LINE	G.B.L. GARAGE BUILDING LINE	W.L.E. WATER LINE EASEMENT	D.E. DRAINAGE EASEMENT	⊠ ELECTRIC BOX	⊠ GRATE DRAIN
BUILDING LINE	(B.O.) BUILDER GUIDELINES	S.S.E. SANITARY SEWER EASEMENT	E.E. ELECTRIC EASEMENT	⊠ FIBER OPTIC	⊠ PAD MOUNTED TRANSFORMER
EASEMENT	F.F. FINISHED FLOOR	STM.S.E. STORM SEWER EASEMENT	⊕ WATER VALVE	⊠ TELEPHONE PEDESTAL	⊠ GAS METER
WOODEN FENCE	EXT. EXTENDED	P.A.E. PRIVATE ACCESS EASEMENT	⊕ FIRE HYDRANT	⊠ CABLE PEDESTAL	⊠ WATER METER
WROUGHT IRON FENCE	R.O.W. RIGHT-OF-WAY	P.U.E. PRIVATE UTILITY EASEMENT	⊕ PROPERTY CORNER	⊠ MANHOLE & INLET	⊠ INLET
CHAIN LINK FENCE	T.O.F. TOP OF FORM	P.V.T. PRIVATE I.R. IRON ROD	⊕ POWER POLE		
OVERHEAD ELECTRIC	ELEV. ELEVATION	F.N.D. FOUND I.P. IRON PIPE			

REMAINDER OF CALLED 50.000 ACRES
M.C.C.F. NO. 98102745



18599
LEGEND OAKS DRIVE
(50' R.O.W.)

PLAT OF SURVEY
SCALE: 1 = 20'

- NOTES:
1. ALL BEARINGS SHOWN HEREON ARE BASED ON THE RECORDED PLAT.
 2. ALLPOINTS LAND SURVEY, INC. IS NOT LIABLE FOR ANY DAMAGES DUE TO INFORMATION NOT PROVIDED TO SURVEYOR OR BUILDER PLACING ANY IMPROVEMENTS WITHIN A BUILDING LINE OR EASEMENT.
 3. SUBJECT TO APPLICABLE RESTRICTIVE COVENANTS LISTED IN ITEM 1, SCHEDULE "B" OF TITLE COMMITMENT ISSUED BY STEWART TITLE GUARANTY UNDER G.F. No 1833906177.
 4. AGREEMENT FOR UNDERGROUND ELECTRIC SERVICE PER C.F. No. 2007-082115.
 5. SHORT FORM BLANKET EASEMENT FOR CERTAIN UTILITIES PER C.F. NO. 2005-026684.

FOR: WARREN CURTIS TAYLOR AND
JANE TINOCO TAYLOR
ADDRESS: 18599 LEGEND OAKS DRIVE
ALLPOINTS JOB#: CR155134 BY:ZC
G.F.: 1833906177
JOB:

LOT 3, BLOCK 2,
GLEN OAKS, SECTION 4 REPLAT NO. 2,
CAB. Z, SHTS. 4203-4204, MAP RECORDS,
MONTGOMERY COUNTY, TEXAS

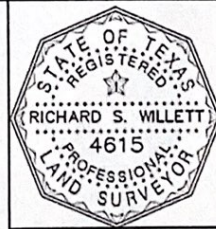

I HEREBY CERTIFY THAT THIS PLAT REPRESENTS THE
RESULTS OF A SURVEY MADE ON THE GROUND, ON THE 11TH
DAY OF SEPTEMBER, 2018.

RSW

FLOOD ZONE: X
COMMUNITY PANEL:
48339C0480G
EFFECTIVE DATE: 8/18/2014
LOMR: DATE:
"THIS INFORMATION IS BASED ON GRAPHIC PLOTTING. WE DO NOT ASSUME RESPONSIBILITY FOR EXACT DETERMINATION"

©2018, ALLPOINTS LAND SURVEY, INC.
All Rights Reserved.