

**Boundary Survey**  
 \*\*\*1878119\*\*\*  
 \*\*\*1878119\*\*\*

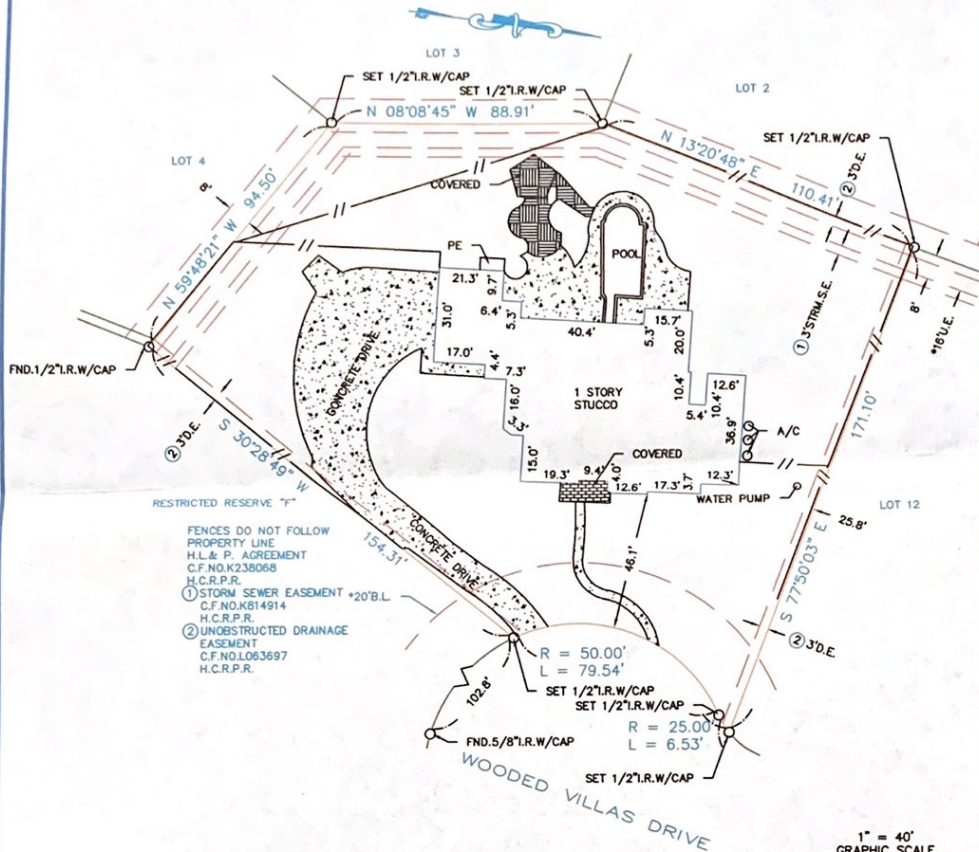

First American  
 Title Company



FENCES DO NOT FOLLOW  
 PROPERTY LINE  
 H.L. & P. AGREEMENT  
 C.F. NO. K238068  
 H.C.R.P.R.  
 ① STORM SEWER EASEMENT \*20'B.L.  
 C.F. NO. K814914  
 H.C.R.P.R.  
 ② UNOBSTRUCTED DRAINAGE  
 EASEMENT  
 C.F. NO. L063697  
 H.C.R.P.R.

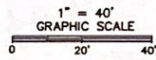

**ADDRESS**

5603 Wooded Villas Drive  
 Kingwood, Texas 77345

LEGAL DESCRIPTION: (AS FURNISHED)

Lot 11, Block 3, Kings Point Village, Section 2  
 V.323, Pg.140, Harris County, Texas, Map Records

|             |              |
|-------------|--------------|
| RLS #:      | R:13-11-0442 |
| CLIENT #:   | 1878119-H080 |
| FIELD DATE: | 11/18/13     |
| DRAFTER:    | LGS          |
| APPROVED:   | NJF          |
| SCALE:      | 1" = 40'     |

BASIS OF BEARINGS: As to the Recorded Plat

LIST OF POSSIBLE ENCROACHMENTS: Fence does not follow Lot lines

**SURVEYOR INFORMATION:**  
 U. S. SURVEYING COMPANY, INC.  
 HOUSTON, TEXAS 77073  
 (281)443-9288 FAX: (281)443-9224



**SURVEYOR FILE NUMBER:** 12-6929  
 The Certified Registered Professional Land Surveyor signs this survey above  
 certifies the accuracy and sufficiency of the survey marked herein.  
**CERTIFIED TO: (AS FURNISHED)**  
 First American Title Company  
 Michael A. Schwarz  
 Network Funding, LP.

| LEGEND                        |                                      |
|-------------------------------|--------------------------------------|
| *AS TO PLAT                   | DE OVERHEAD UTILITY LINE             |
| A/C: AIR CONDITIONER          | (P) PLATTED                          |
| B.L.C.: BUILDING              | P.C.: POINT OF CURVATURE             |
| LI: IRON ROD                  | P.O.B.: POINT OF BEGINNING           |
| C.B.: CHORD BEARING           | P.O.C.: POINT OF COMMENCEMENT        |
| CON: CONCRETE BLOCK WALL      | P.P.: POWER POLE                     |
| ±: CENTERLINE                 | P.R.C.: POINT OF REVERSE CURVATURE   |
| C.N.A.: CORNER NOT ACCESSIBLE | P.R.M.: PERMANENT REFERENCE MONUMENT |
| CONC.: CONCRETE               | R.W.: RIGHT OF WAY                   |
| COV: COVERED                  | LI: IRON PIPE                        |
| C.S.: CONCRETE SLAB           | CL: CHAIN LINK FENCE                 |
| W/C: WITH CAP                 | # WOOD FENCE                         |
| P.T.P.: PINCHED TOP PIPE      |                                      |
| FND.: FOUND                   |                                      |

**SURVEYOR'S CERTIFICATE**  
 I, C. N. Fauquier, Texas Registered Professional Land Surveyor No. 4372, do hereby certify that the survey plat hereon is an representation of the property hereon described, and do further state that this survey depicts the visible improvements to said property as located on the ground, and that there are no visible encroachments onto said property by any such visible improvements except as shown hereon.



SURVEYOR'S NAME: C. N. Fauquier  
 DATED: 11-18-13

**NOTES**  
 1. UNDERGROUND UTILITY INSTALLATIONS, UNDERGROUND IMPROVEMENTS, FOUNDATIONS AND/OR OTHER UNDERGROUND STRUCTURES WERE NOT LOCATED BY THIS SURVEY.  
 2. THE PURPOSE OF THIS SURVEY IS FOR USE IN OBTAINING TITLE INSURANCE AND FINANCING AND SHOULD NOT BE USED FOR CONSTRUCTION PURPOSES.  
 3. EASEMENT ON EACH SIDE OF THE CENTERLINE OF ALL NATURAL DRAINAGE COURSES

**FLOOD ZONE**  
 (FOR INFORMATIONAL PURPOSES ONLY)  
 SUBJECT PROPERTY SHOWN HEREON APPEARS TO BE LOCATED IN FLOOD ZONE "X" AREA OF MINOR FLOODING, PER F.I.R.M. PANEL NUMBER 48214G004. LAST REVISION DATE 08/04/02. THIS SURVEYOR MAKES NO GUARANTEES AS TO THE ACCURACY OF THE ABOVE INFORMATION. THE LOCAL F.E.M.A. AGENT SHOULD BE CONTACTED FOR VERIFICATION.

**RESIDENTIAL LAND SERVICES**  
 FOR ALL INQUIRIES CONTACT:  
 RLS  
 rls.info@rfsnow.com  
 (409)378-5800  
 Form 6.77R

NOT VALID WITHOUT AN AUTHENTICATED ELECTRONIC SIGNATURE AND AUTHENTICATED ELECTRONIC SEAL

| DATE | REVISION | DATE | REVISION |
|------|----------|------|----------|
|      |          |      |          |

Reviewed & Accepted by: \_\_\_\_\_ Date \_\_\_\_\_ / \_\_\_\_\_ / \_\_\_\_\_ Date \_\_\_\_\_