

WIND RIDGE LANE

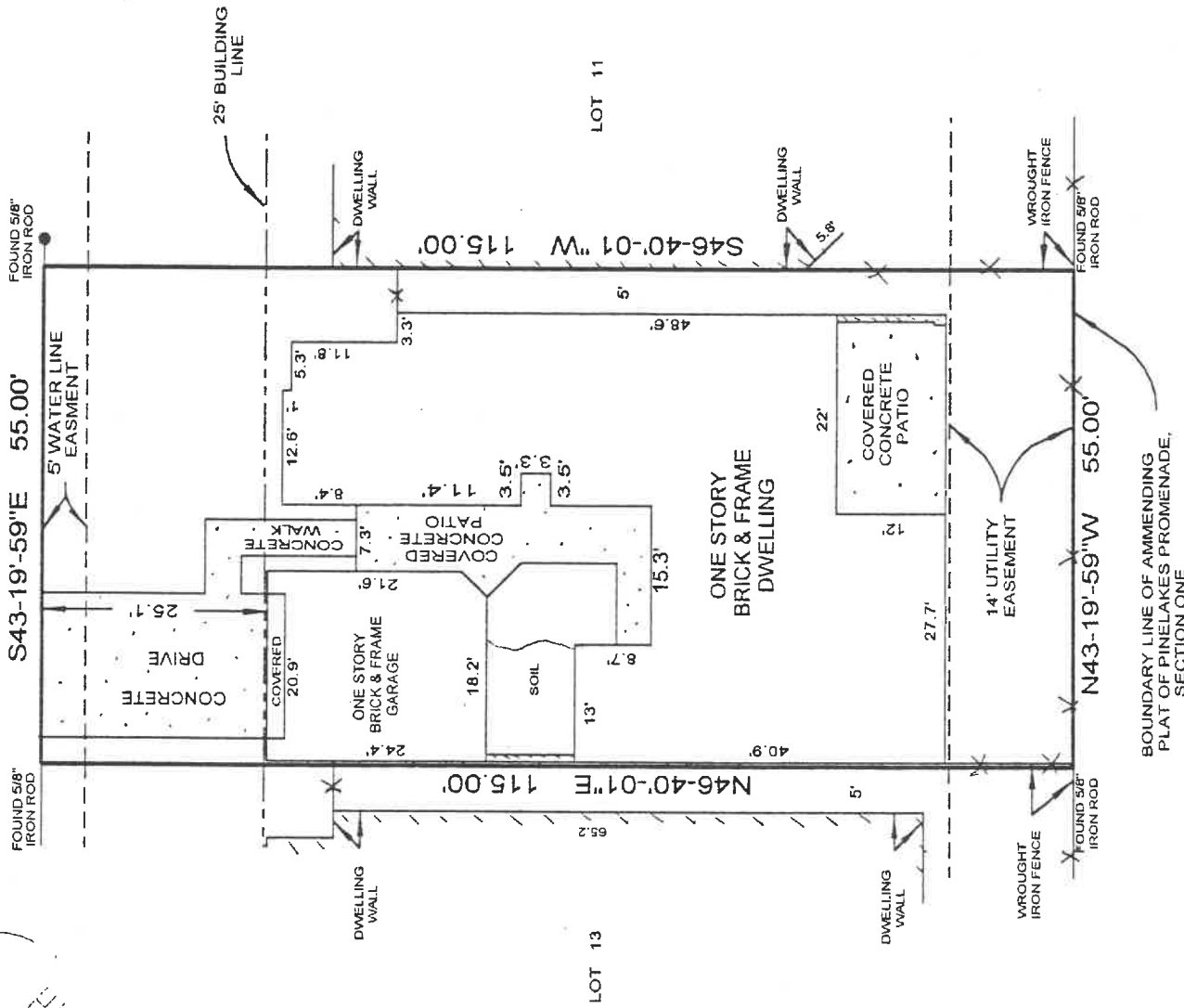

NOTES:

1. Restrictive Covenants recorded in Film Code No. 407110 of the Harris County Map Records, and under H.C.C.F. No(s). S549311, T267756, T267758, T557465, S583809 and V489740.
2. Agreement with H.L.&P. Co. (H.C.C.F. No. T206732).
3. Property shown hereon is subject to City of Houston Ordinances.

PROPERTY ADDRESS:
20507 Wind Ridge Lane
Spring, Texas, 77379

SURVEY FOR: FELTON M. JACKSON and
JOYCE C. JACKSON

Being: LOT 12, in BLOCK 2 of AMENDING PLAT OF PINELAKES PROMENADE, SECTION ONE, a subdivision in Harris County, Texas, according to the map or the plat thereof recorded in Film Code No. 407110, of the Harris County Map Records.

Thomas G. Robinson
Surveyor, Inc.

P.O. BOX 11097
SPRING, TEXAS 77391-1097
PHONE (281) 376-8211
FAX (281) 376-8295

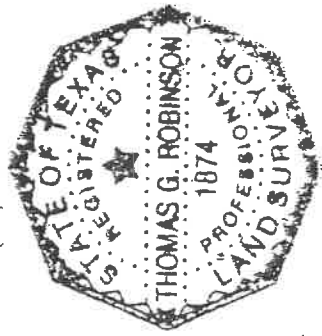

X *Felton M. Jackson*

X *Joyce C. Jackson*

Scale: 1" = 20'

I, Thomas G. Robinson, certify that this survey was performed under my supervision on June 25, 2002; that there were no encroachments except as shown; that this survey conforms to T.S.P.S. Standards for a Category 1a, Condition III Survey; and that subject property is NOT in the 100 Year Flood Plain, and is in Zone "X" on F.I.R.M. Map # 48201C 0235 K dated April 20, 2000. This certifies only to easements and building lines shown on the recorded subdivision plat and on Commitment - GF# 02-42604115 of Alamo Title Company dated May 2, 2002.

Thomas G. Robinson

Thomas G. Robinson, R.P.L.S. #1874
JOB NO. 19704