

## Building Sketch 512-3220014

Borrower	Joyce Ann Harrell				
Property Address	18352 Deer Glen West Dr.				
City	Conroe	County	Montgomery	State	TX
Lender/Client	First Community Mortgage	Zip Code	77302		

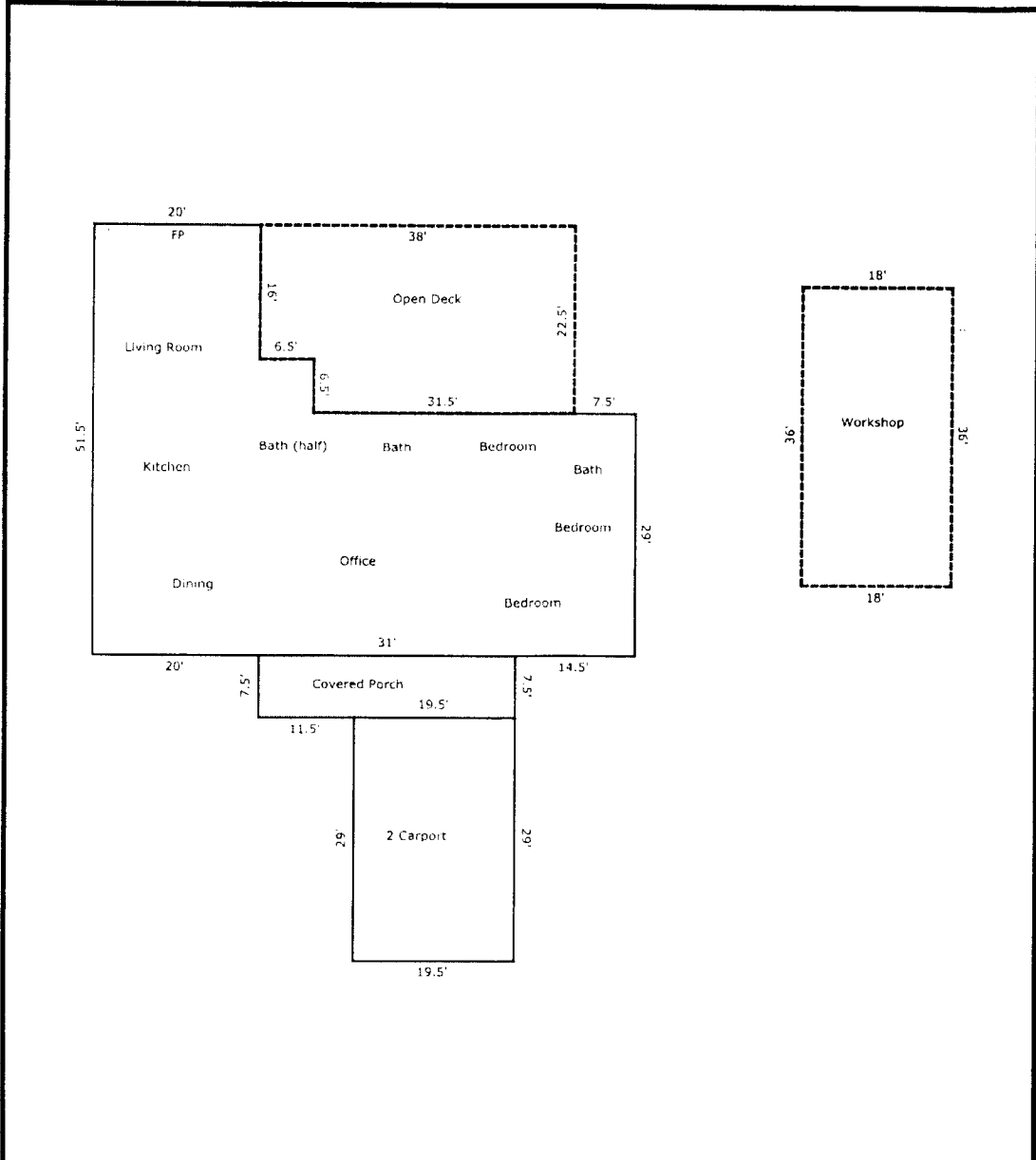

TOTAL Sketch by a la mode, inc.

Area Calculations Summary		
<b>Living Area</b>		<b>Calculation Details</b>
First Floor	2391.75 Sq ft	$20 \times 16 = 320$ $35.5 \times 26.5 = 940.75$ $39 \times 29 = 1131$
<b>Total Living Area (Rounded):</b>	<b>2392 Sq ft</b>	
<b>Non-living Area</b>		
cov porch	232.5 Sq ft	$31 \times 7.5 = 232.5$
2 Car Carport	565.5 Sq ft	$19.5 \times 29 = 565.5$
Open Deck	812.75 Sq ft	$22.5 \times 31.5 = 708.75$ $6.5 \times 16 = 104$