

NOTE: Restrictive Covenants recorded in Vol. 53, Page 75, M.R.H.C. & in Vol. 3255, Page 445 & Vol. 7674, Page 256, D.R.H.C. & under Clerk's File Nos. K415582, S600518 & X948094, refiled under Clerk's File No. Z246513, O.P.R.R.P.H.C.

NOTE: By graphic plotting only, the subject property does NOT appear to lie in the 100 year flood plain according to N.F.I.P. Map No. 480287 0430L 6-18-07 Shaded Zone X

NOTE: Bearings based on plat.

NOTE: All information shown on this survey relies on a commitment for Title Insurance as provided by the Title Company and GF Number referenced hereon, the surveyor did not research subject property.

NOTE: This Survey is certified for this transaction only, it is not transferrable to additional institutions or subsequent owners.

BUYER'S SIGNATURES			
X BUYER Michael Polotko		X Property Address 12614 Craigwood Lane	
LOT 10	BLOCK 11	SUBDIVISION TIMBERLAKE ESTATES	SECTION 1
RECORDATION 53/75 M.R.H.C.		COUNTY Harris	SURVEY ---

ELITE SURVEYING COMPANY, INC.
P.O. BOX 1697* PEARLAND, TX 77588
(281) 997-1585 Fax#(281) 485-6321

G.F.# **08-0004671AT**
DATE **3-26-08**
INVOICE # **01223**

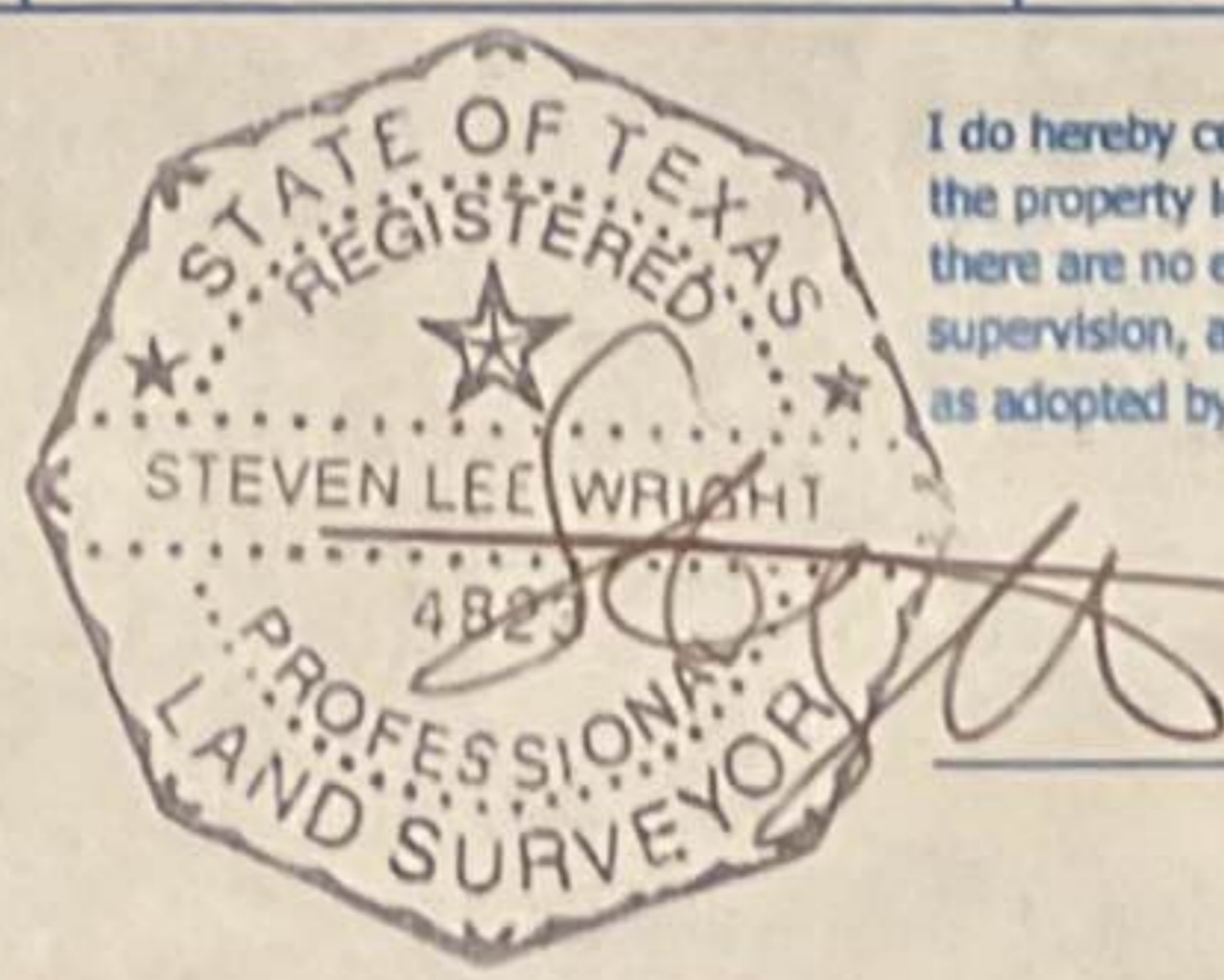

I do hereby certify that this survey was this day made on the ground of the property legally described hereon (or the attached sheet), and is correct, there are no encroachments unless shown, was done by me or under my supervision, and conforms to or exceeds to or exceeds the current standards as adopted by the Texas Board of Professional Land Surveying.

ROB
CWCG
SM

JOB # **3-183-08**