



SYMBOL LEGEND

- OE— OVERHEAD ELECTRIC
- X— WIRE FENCE
- SET SURVEY MONUMENT
- FOUND SURVEY MONUMENT
- ⊙ POWER POLE
- ⊕ FIBER OPTIC CABLE MARKER
- ⊞ TELEPHONE PEDESTAL

**PATRICK REELS SURVEY
ABSTRACT No. 475**

REMAINDER OF
GOOD BULL 477 LLC
CALLED 92.998 ACRES
VOL. 999 PG. 977
O.R.C.C.T.

LINE	BEARING	DISTANCE
L1	S 02°13'02" E	59.14'

CURVE	RADIUS	ARC LENGTH	CHORD LENGTH	CHORD BEARING	DELTA ANGLE
C1	1959.94'	23.23'	23.23'	N 01°48'55" W	0°40'45"

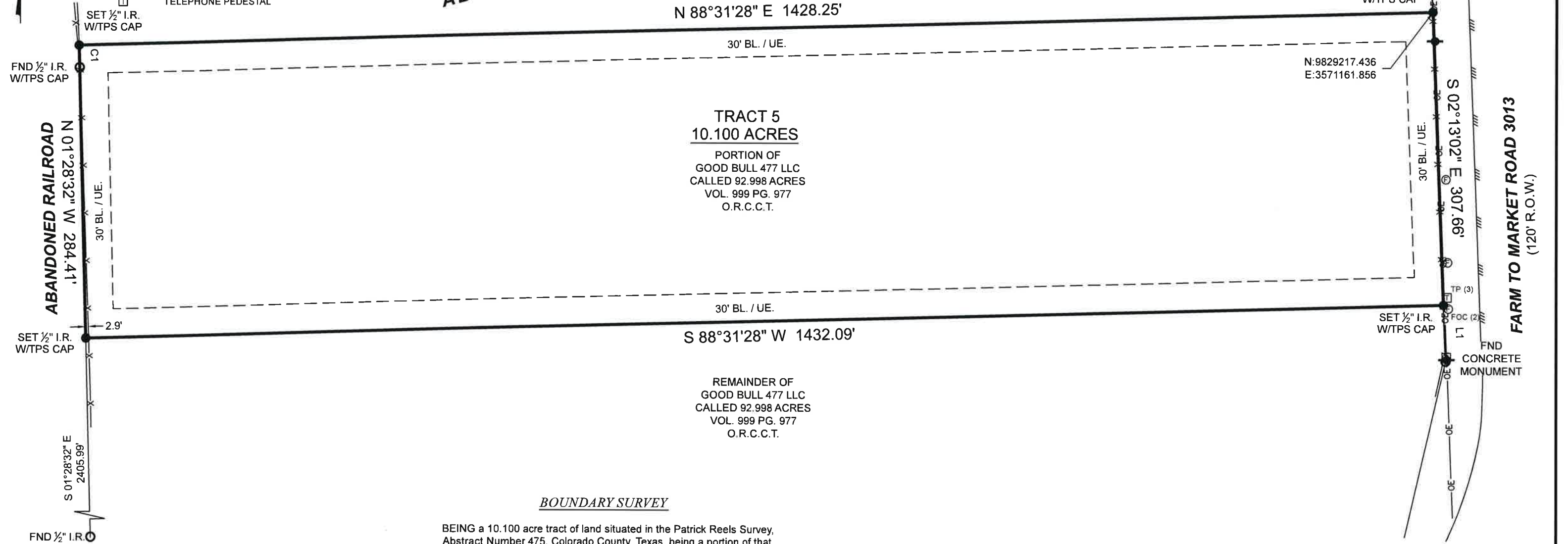

GENERAL NOTES:

1) THIS SURVEY WAS PERFORMED WITHOUT BENEFIT OF A CURRENT TITLE REPORT. SURVEYOR DID NOT ABSTRACT TITLE AND DOES NOT CERTIFY TO EASEMENTS OR RESTRICTIONS NOT SHOWN. CHECK WITH YOUR LOCAL GOVERNING AGENCIES FOR ANY ADDITIONAL EASEMENTS, BUILDING LINES OR OTHER RESTRICTIONS NOT REFLECTED ON SURVEY.

BEING a 10.100 acre tract of land situated in the Patrick Reels Survey, Abstract Number 475, Colorado County, Texas, being a portion of that certain called 92.998 acre tract described in instrument to Good Bull 477, LLC., recorded in Volume 999, Page 977 of the Official Records of Colorado County, Texas (O.R.C.C.T.), said 10.100 acre tract being more particularly described by attached metes and bounds description.

NO PORTION OF THIS PROPERTY APPEARS TO LIE WITHIN THE 100 YEAR FLOODPLAIN PER GRAPHIC SCALING OF COMMUNITY PANEL NO. 48089C0455D HAVING AN EFFECTIVE DATE OF 02/04/2011.

BASIS OF BEARINGS: BEARINGS AND DISTANCES SHOWN HEREON ARE BASED ON GPS OBSERVATIONS AND ARE REFERENCED TO THE NORTH AMERICAN DATUM OF 1983 (NAD83), TEXAS STATE PLANE COORDINATE SYSTEM, CENTRAL ZONE (TXC-4203), GRID MEASUREMENTS.

I HEREBY CERTIFY THAT THIS SURVEY WAS THIS DAY MADE UNDER MY SUPERVISION ON THE GROUND OF THE ABOVE DESCRIBED PROPERTY, AND THAT THE ABOVE PLAT OR DRAWING REFLECTS THE FINDINGS ON THE GROUND OF THE PROPERTY AT THIS TIME AND THAT THIS SURVEY MEETS THE MINIMUM STANDARDS OF PRACTICE AS APPROVED BY THE TEXAS BOARD OF PROFESSIONAL LAND SURVEYING.

TEXAS PROFESSIONAL SURVEYING
3032 N. Frazier, Conroe, Texas 77303
Ph: 936.756.7447 Fax: 936.756.7448
www.surveyingtexas.com
Firm No. 10083400

PROJECT NUMBER	24079_TR5
DATE	05-27-2022
DRAWN BY	AJD
CHECKED BY	MJW
FIELD CREW	GG
REVISION 1	
REVISION 2	
REVISION 3	
REVISION 4	

PURCHASER.....GOOD BULL 477 LLC
ADDRESS.....FM 3013, EAGLE LAKE, TX 77434
SURVEY.....PATRICK REELS SURVEY, A - 475
SUBJECT.....10.100 ACRES
COUNTY.....COLORADO

Thomas A. McIntyre
Registered Professional Land Surveyor No. 6921