

# H & M SURVEYING & ASSOCIATES, INC.

PHONE: (713) 524-1500  
 FAX: (713) 524-8860

Firm Reg. No. 10009300

P.O. BOX 980068  
 HOUSTON, TEXAS 77098-0068

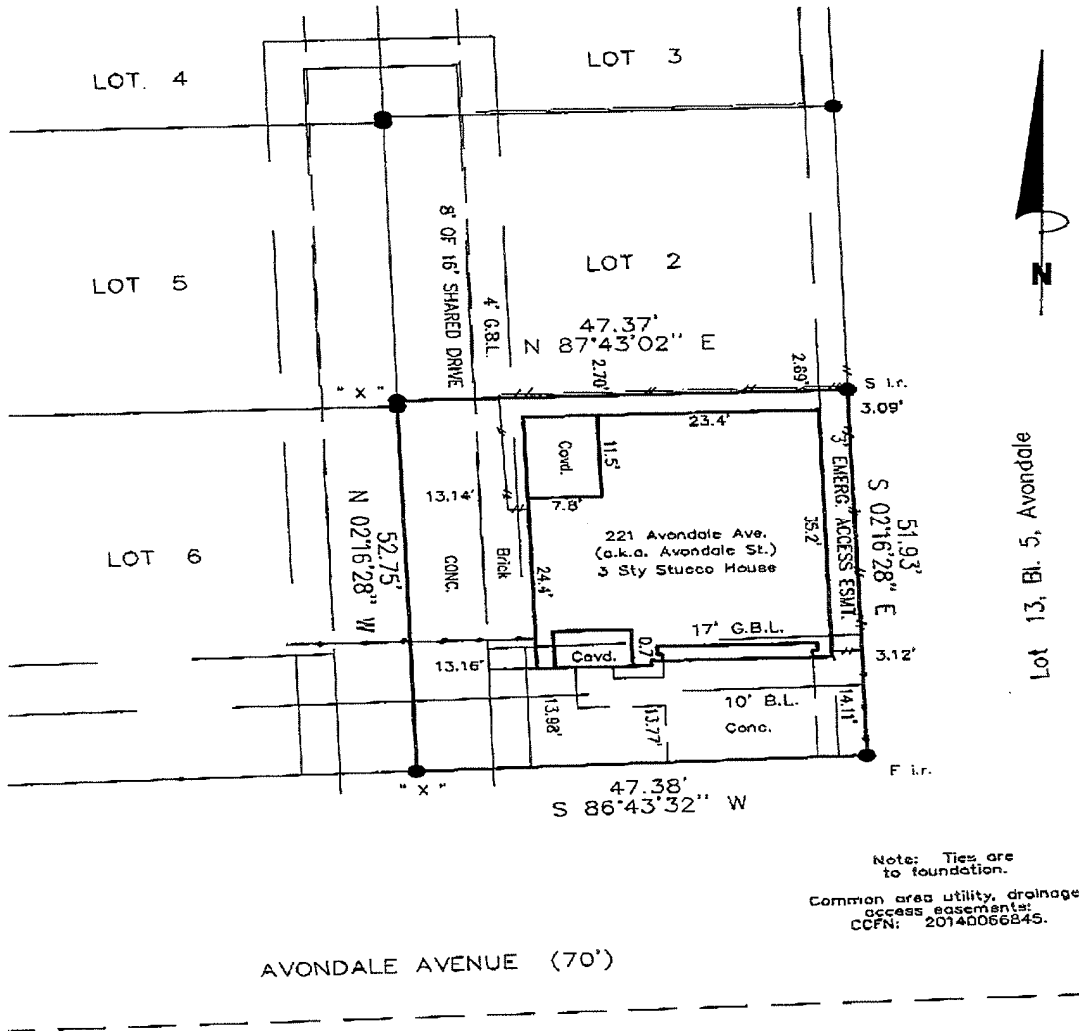

Note: Ties are to foundation.  
 Common area utility, drainage, access easements: CCFN: 20140066245.

AVONDALE AVENUE (70')

I certify that the above plat is a true representation of a survey made on the ground under my supervision of Lot 1 Block 1 in AVONDALE PARK recorded in Vol. FC 660872 Page 2 of the MAP Records of HARRIS County, Texas and out of the \_\_\_\_\_ Survey, Abstract No. \_\_\_\_\_ Purchaser ALENA GROVE VILISOVA GF# 7800-15-1214 Date 3-19-2015 FB# \_\_\_\_\_ Bearing Reference PLAT, Scale 1"=20', Job No. \_\_\_\_\_ This Property is located in flood insurance rate map zone X

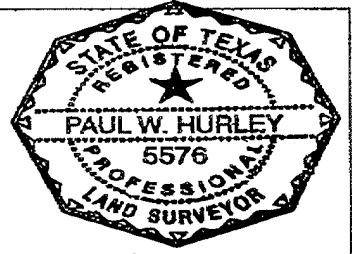

*Paul W. Hurley*

as per map 48201C 860L, dated 2007  
 Note: This survey is provided to, and for the benefit of, TX AMERICAN. Any re-distribution, copying, or use for any other purpose or transaction is not authorized, and is a violation of federal copyright law. The certification placed hereon is void under any such unauthorized circumstances.