

GP. NO. CTH-WD-GIT15650739DF CHICAGO TITLE  
 ADDRESS: 171 SOUTH ARROW CANYON GIRLGE  
 SPRING, TEXAS 77389  
 BORROWER: MICHAEL D. GEHRING

*Sign & date*  
*Today 4/16/15*

# LOT 3, BLOCK 4 THE WOODLANDS, VILLAGE OF CREEKSIDE PARK, SECTION 3

ACCORDING TO THE MAP OR PLAT THEREOF RECORDED  
 UNDER FILM CODE NO. 604202 OF THE MAP RECORDS  
 OF HARRIS COUNTY, TEXAS

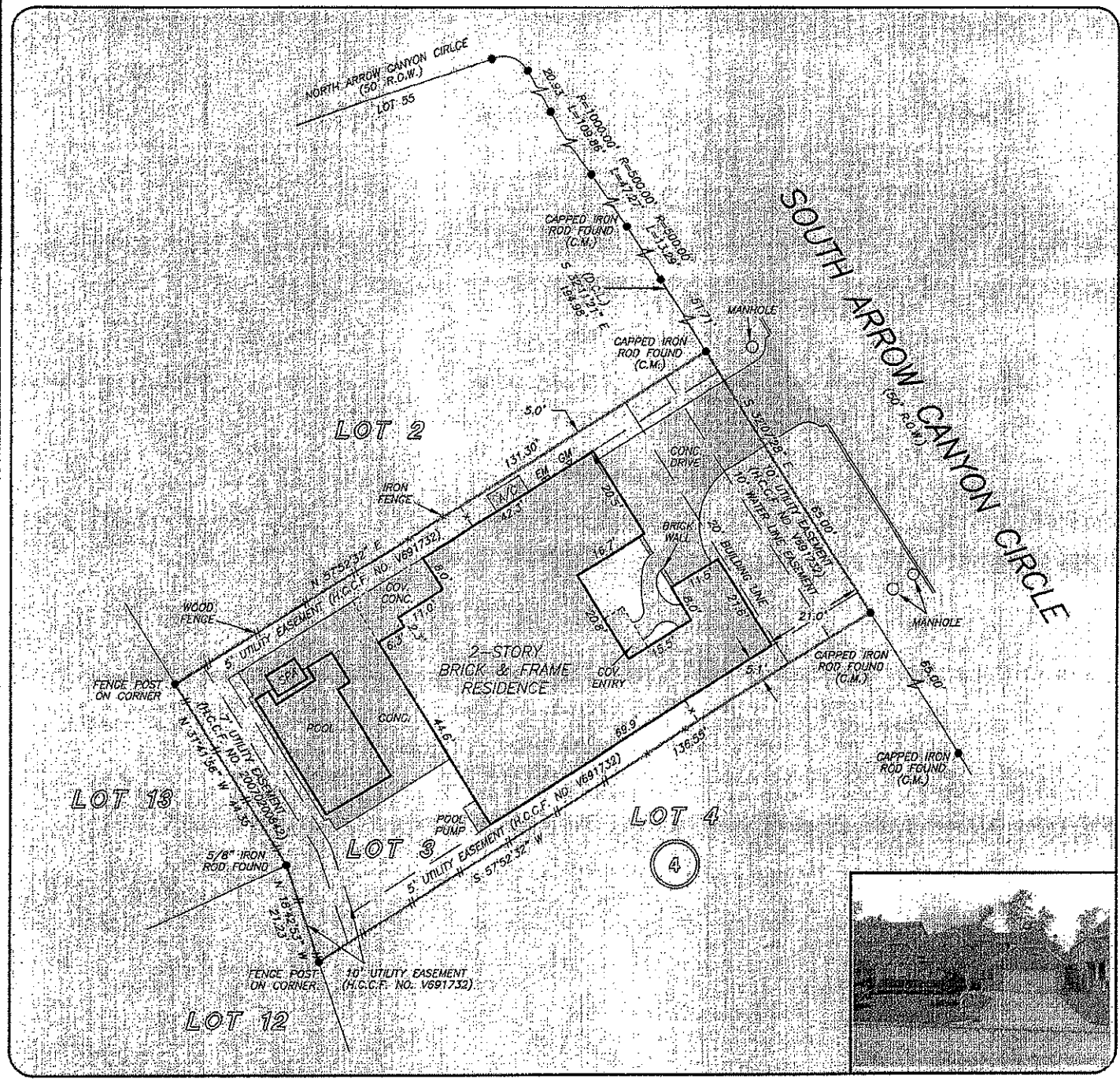
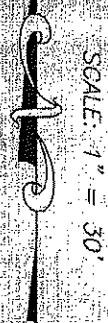

THIS PROPERTY DOES NOT LIE WITHIN THE  
 100 YEAR FLOOD PLAIN AS PER FIRM  
 PANEL NO. 48201C 0070 L  
 MAP REVISION: 06/18/2007  
 ZONE X  
 BASED ONLY ON VISUAL EXAMINATION OF MAPS.  
 INACCURACIES OF FEMA MAPS PREVENT EXACT  
 DETERMINATION WITHOUT DETAILED FIELD STUDY

A SUBSURFACE INVESTIGATION  
 WAS BEYOND THE SCOPE OF THIS SURVEY

D.C.L.—DIRECTIONAL CONTROL LINE  
 RECORD BEARING: FILM CODE NO. 604202 H.C.M.R.

DRAWN BY: JB/RC

I HEREBY CERTIFY THAT THIS SURVEY WAS MADE  
 ON THE GROUND, THAT THIS PLAT CORRECTLY  
 REPRESENTS THE FACTS FOUND AT THE  
 TIME OF SURVEY AND THAT THERE ARE NO  
 ENCROACHMENTS APPARENT ON THE GROUND,  
 EXCEPT AS SHOWN HEREON. THIS SURVEY IS  
 CERTIFIED FOR THIS TRANSACTION ONLY AND  
 ABSTRACTING PROVIDED IN THE ABOVE  
 REFERENCED TITLE COMMITMENT WAS RELIED  
 UPON IN PREPARATION OF THIS SURVEY.

GEORGE GALE  
 PROFESSIONAL LAND SURVEYOR  
 NO. 4678  
 JOB NO. 15-02704  
 APRIL 02, 2015

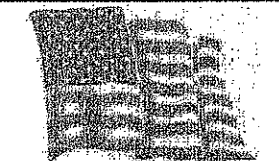

**BANKER GI**  
 UNITED REALTORS

BETH EATON  
 713-598-7553

DEBBIE POWERS  
 281-362-2008



**PRECISION**  
 surveyors

1-800-LANDSURVEY  
 www.precisionsurveyors.com

281-496-1386    FAX 281-496-1867    210-829-4941    FAX 210-829-1555  
 350 THREADNEEDLE STREET SUITE 150 HOUSTON, TEXAS 77079    1777 ME LOOP #10, SUITE 600 SAN ANTONIO, TEXAS 78217  
 FIRM NO. 10063700