

Paul Williams Land Surveying Company

1851 Briarcrest Drive

Bryan, TX 77802

Phone # 979-779-7670

Fax # 979-779-7672

E-mail pwlandsurveying@earthlink.net

Invoice

Date	Invoice #
8/8/2017	16600

Bill To
Aggieland Title Company 3740 Copperfield Drive Bryan, TX 77807

Terms
Due on receipt

Service Date	Description	Qty	Rate	Amount
8/4/2017	Final survey @ 814 Heritage Drive G.F. 40092 Vogt	1	300.00	300.00

Thank you for your business!

Subtotal	\$300.00
Sales Tax (0.0%)	\$0.00
Total	\$300.00

Survey Account # sc16198

Now and Formerly
Navasota Livestock Auction



SCALE: 1" = 20'

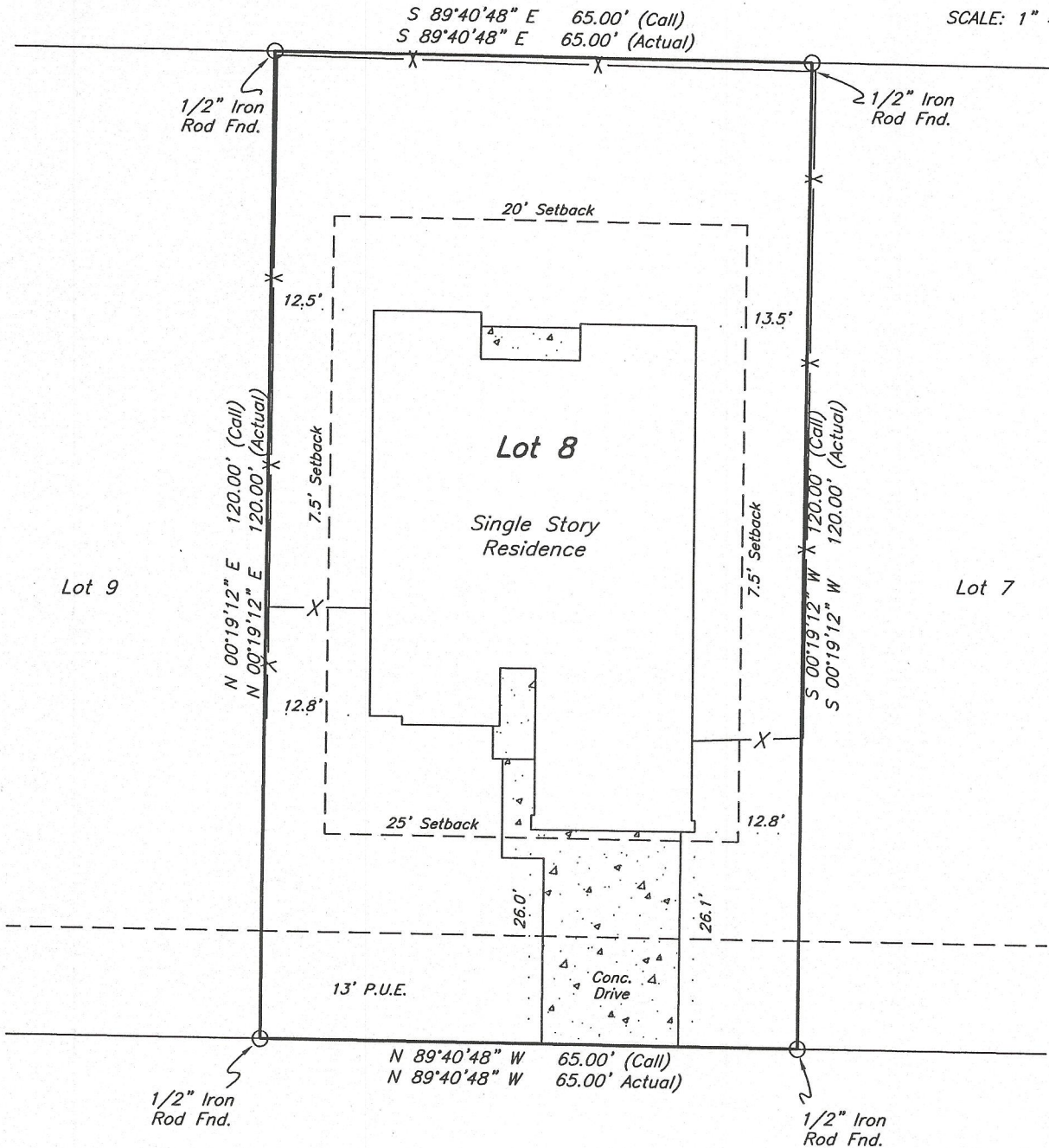

814 Heritage Drive
Nathan Vogt and Mary Vogt

Being all of Lot 8 (EIGHT), Block 8 (EIGHT), HERITAGE MEADOWS, SECTION ONE, an addition to the City of Navasota, Grimes County, Texas, according to the plat recorded in Volume 897 Page 440 of the Real Records of Grimes County, Texas.

I, Paul Williams, Registered Professional Land Surveyor No. 5743 do hereby certify that this plat represents the results of a survey performed on the ground, under my supervision on August 4, 2017, and is true and correct to the best of my knowledge.

I further certify that no improvements on this property encroach on adjacent property, nor do any improvements on adjacent property encroach on to this property, except as shown.

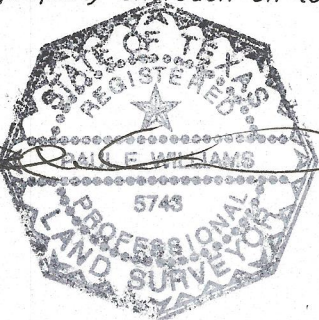
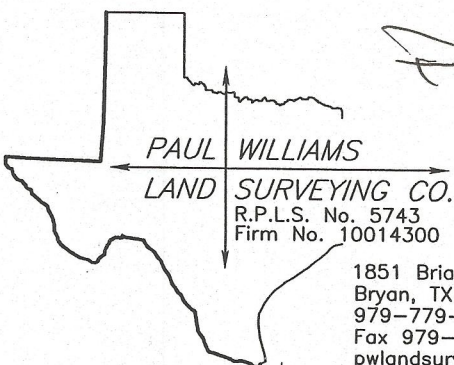

Notes:

North orientation is based on rotating to plat calls in 897/440.

This survey was prepared with the benefit of Aggeland Title Company Commitment No. G.F. 40092 and is valid for this transaction only.

The Following Easements appear to effect the parent tract of this property, however no above ground evidence was located on this survey:

- 1) From S. D. Marrett to Gulf States Utilities in 176/19.
- 2) From James C. Hassell to Gulf States Utilities in 720/778.

p:/pwlsc/clients/2016/sc16198.dwg