

LEGEND

- UE Utility Easement
- AE Aerial Easement
- WLE Water Line Easement
- BL Building Line
- CP Covered Porch
- ROW Right of Way
- IP Iron Pipe
- ⊙ Found 1/2" Iron Rod
- /- Fence

SUBJECT PROPERTY IS SITUATED WITHIN ZONE **X-U**  
 ACCORDING TO FLOOD INSURANCE RATE MAP PREPARED  
 BY F.E.M.A.; MAP NO. 48201C0485 J  
 DATED: NOV. 6, 1996  
(X-U UNSHADED ZONE X)  
 (X-S SHADED ZONE X)

Revisions

Bearing Reference  
PER RECORDED PLAT  
 Field WK JS-KS  
 Drafted By RC  
 Field Work FILE

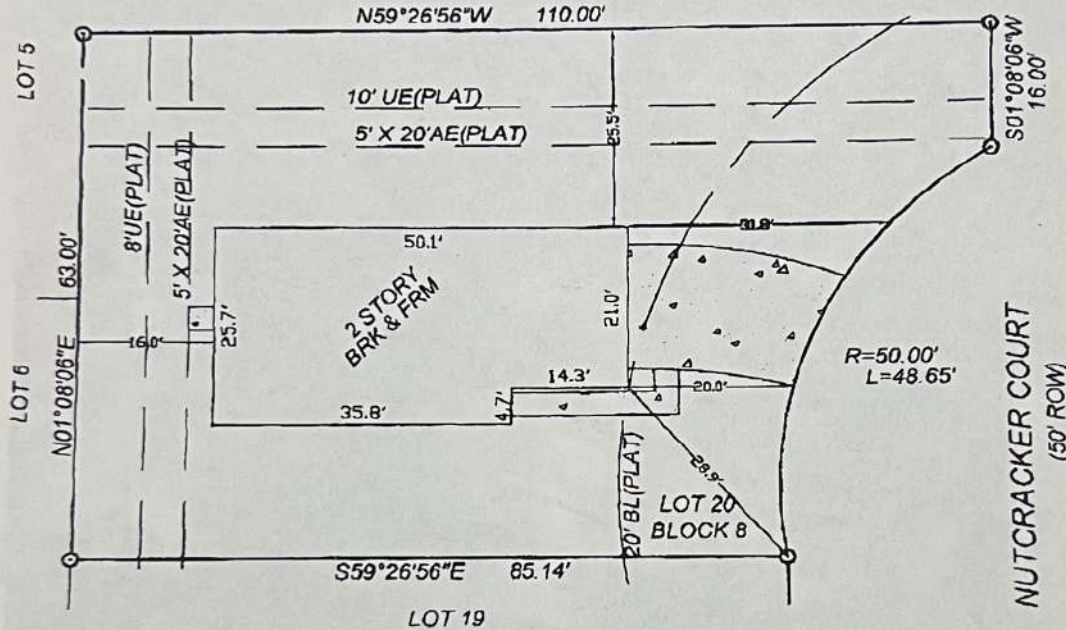

*GILBERT MATA*  
 6-28-02

NOTES

- PROPERTY SUBJECT TO:
- 1) RESTRICTIVE CONVENANTS AS SET FORTH IN VOL.257 PG. 86  
 HCMR & HCCF # F-525271, F-942438, H-267054 & H-756124
  - 2) HL&P AGREEMENT HCCF# F-797575
  - 3) TO ANY AND ALL RESTRICTIONS & REGULATIONS  
 IMPOSED ORD. OF THE CITY OF HOUSTON  
 HC DR VOL.5448 PG.421 & HCCF#J-040968

Lot 20 Block 8 Section 2  
 Addition REPLAT OF AUDUBON PARK  
 Recorded in Vol. 257, Page 86  
 HARRIS County MAP Records  
 HARRIS County, Texas

Purchaser **GILBERT MATA & MARLENNE MATA**  
 Address **15919 NUTCRACKER COURT**  
 City / Zip **HUMBLE, TX 77396**  
 Title Co. **STEWART**

Scale **1"=20'**  
 Date **05-01-02**  
 Job# **020026B-3**  
 Key Map **325 Q**  
 G.E.# **02114129/4-14-02**



**SMITH SURVEYING**  
 P.O. BOX 925306  
 Houston, TX. 77292-5306  
 Ph. (713)520-8111 Fax (713)520-6969

