

LOT 14

LOT 15
BLOCK 5

LOT 16

S02°04'34"E 147.94'

N02°04'34"W 139.71'

TWO STORY
BRICK & PLANK

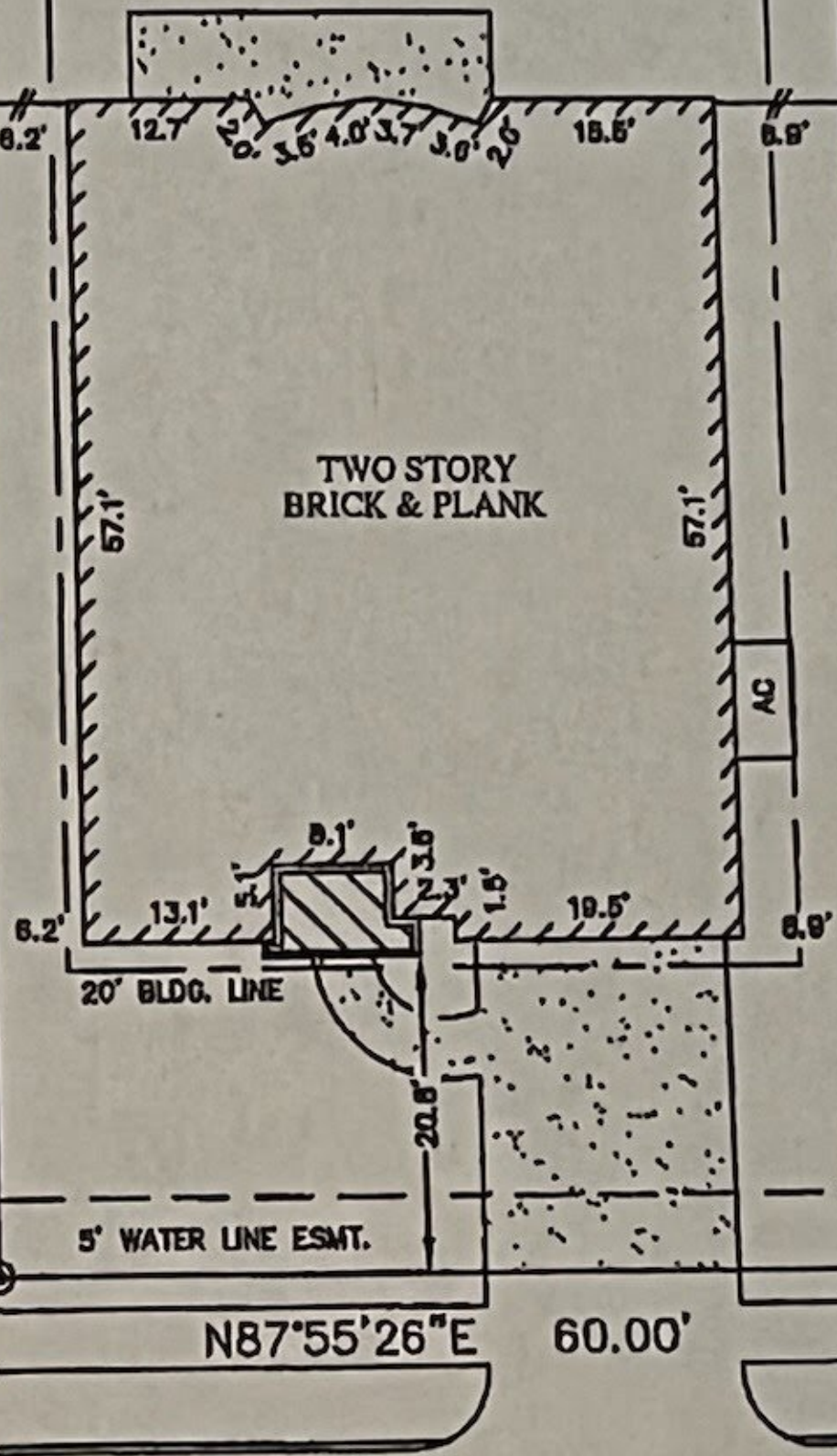

PLAT OF SURVEY
SCALE: 1" = 20'

- NOTES:
1. ALL BEARINGS SHOWN HEREON ARE BASED ON THE RECORDED PLAT.
 2. SUBJECT TO APPLICABLE RESTRICTIVE COVENANTS LISTED IN ITEM No.1, SCHEDULE "B" OF TITLE COMMITMENT ISSUED BY TITLE RESOURCES GUARANTY Co. UNDER C.F. No. 7175-08-1430.
 3. BUILDING LINE (5' SIDES/10' REAR) PER C.F. No. Y826772.
 4. AGREEMENT WITH CENTERPOINT ENERGY HOUSTON PER C.F. No. 20070673158.

FLOOD MAP:
THIS PROPERTY LIES IN ZONE "X"
AS DEPICTED ON COMMUNITY PANEL
No. 48201 C 0235 L, DATED: 06-18-07

BEESTON HALL COURT
(50' R.O.W.)

THIS INFORMATION IS BASED ON GRAPHIC PLOTTING. WE DO NOT ASSUME RESPONSIBILITY FOR EXACT DETERMINATION.
© 2010, ALLPOINTS SERVICES, CORP., All Rights Reserved. This original work is protected under copyright laws, Title 17 U.S. Code Sections 101 & 102. All violators will be prosecuted to the extent of the law. This survey is being provided solely for the use of the recipients and no license has been created, express or implied, to copy the survey except as is necessary in conjunction with the original transaction.

FOR: CHAD M. PENLEY
ADDRESS: 5923 BEESTON HALL COURT
ALLPOINTS JOB No.: TH28648 AP
G.F.: (7175-08-1430)

LOT 15, BLOCK 5,
NORTHCREST VILLAGE, SECTION 6,
FILM CODE No. 614217, MAP RECORDS,
HARRIS COUNTY, TEXAS

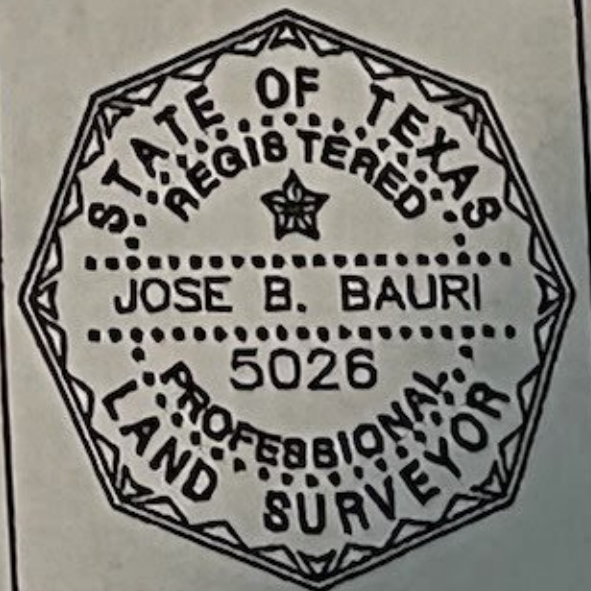

I HEREBY CERTIFY THAT THIS PLAT REPRESENTS THE RESULTS OF A SURVEY MADE ON THE GROUND, ON THE 22ND DAY OF OCTOBER, 2010.

Jose B. Bauri

