

GENERAL NOTES

1. THIS PROPERTY IS SUBJECT TO ADDITIONAL EASEMENTS OR RESTRICTIONS OF RECORD.
2. CARTER AND CLARK SURVEYORS IS UNABLE TO WARRANT THE ACCURACY OF BOUNDARY INFORMATION, STRUCTURES, EASEMENTS, AND BUFFERS THAT ARE ILLUSTRATED ON THE SUBDIVISION PLAT.
3. UTILITY EASEMENT HAS NOT BEEN FIELD VERIFIED BY SURVEYOR. CONTACT UTILITY CONTRACTOR FOR LOCATION PRIOR TO CONSTRUCTION (IF APPLICABLE).
4. THIS PLAT IS FOR EXCLUSIVE USE BY CLIENT. USE BY THIRD PARTIES IS AT THEIR OWN RISK.
5. DIMENSIONS FROM HOUSE TO PROPERTY LINES SHOULD NOT BE USED TO ESTABLISH FENCES.
6. THIS PLAT HAS BEEN CALCULATED FOR CLOSURE AND IS FOUND TO BE ACCURATE WITHIN ONE FOOT IN 193,353 FEET.
7. THE FIELD DATA UPON WHICH THIS PLAT IS BASED HAS A CLOSURE PRECISION OF ONE FOOT IN 10,000+ FEET AND AN ANGULAR ERROR OF 7 SECONDS PER ANGLE POINT AND WAS ADJUSTED USING THE COMPASS RULE.
8. EQUIPMENT USED: TOPCON APL1 TOTAL ROBOTIC STATION.

Curve	Radius	Length	Chord	Chord Bear.
C1	50.00'	51.29'	49.07'	N 67°00'15" E



ADDRESS: 29603 JUNTTI PARK COURT

AREA: 7,486 S.F. ~ 0.17 ACRES
PLAT NO. 20180303

MFE: 148.50'

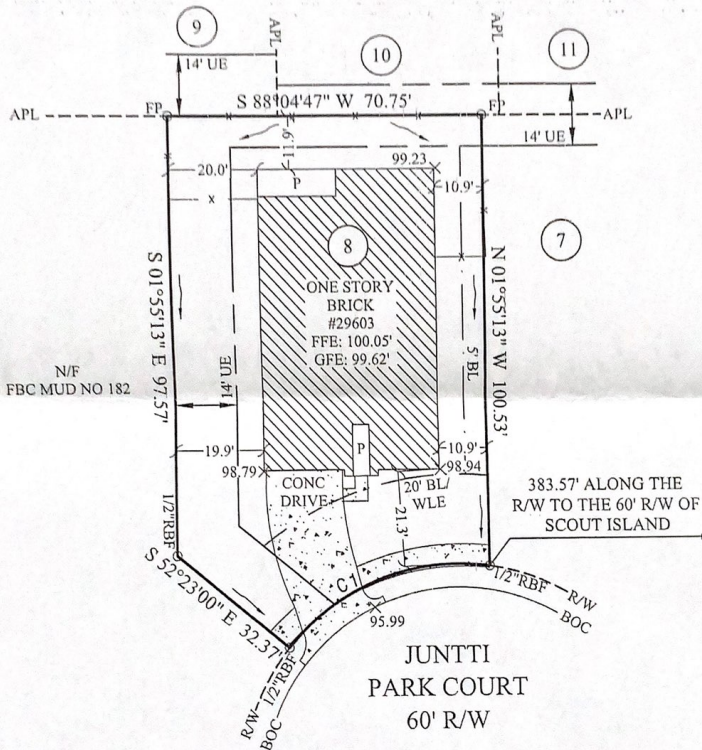

LEGEND:

- BL- Building Line
- P- Porch
- CONC- Concrete
- X- Fence
- FP- Fence Post
- UE- Utility Easement
- WLE- Water Line Easement
- SSE- Sanitary Sewer Easement
- R/W- Right of Way
- N/F- Now or Formerly
- APL- Approximate Property Line
- BOC- Back of Curb
- RBF- Rebar Found
- TOF- Top of Form
- FFE- Finished Floor Elevation
- GFE- Garage Floor Elevation
- MFE- Minimum Floor Elevation

David B. Horton 5-22-2020

COMMON PRIVACY
FENCES CONSTRUCTED
BY BUILDER

NOTE: BASE ELEVATION IS ASSUMED.
(FOR REFERENCE ONLY)

IN MY OPINION, THIS PLAT IS A CORRECT REPRESENTATION OF THE LAND PLATTED AND HAS BEEN PREPARED WITHIN THE MINIMUM STANDARDS AND REQUIREMENTS OF LAW.



SURVEY FOR:
DR HORTON
SUBDIVISION: TAMARRON
LOT: 8 BLOCK: 2 SECTION: 53
FORT BEND COUNTY, TEXAS
FIELD WORK DATE: 04/17/2020
20200402174 DRH FC: JM

CARTER & CLARK
LAND SURVEYORS AND PLANNERS
3090 Premiere Parkway, Suite 600
Duluth, GA 30097
Ph: 770.495.9793
Toll Free: 866.637.1048
www.carterandclark.com
FIRM LICENSE: 10193759

