

**T-47 RESIDENTIAL REAL PROPERTY AFFIDAVIT
(MAY BE MODIFIED AS APPROPRIATE FOR COMMERCIAL TRANSACTIONS)**

Date: _____ GF No. _____
Name of Affiant(s): Dean L. Bimeler and Fern E. Bimeler
Address of Affiant: 10003 Durango Path Lane, Cypress, TX 77433
Description of Property: LT 1 BLK 2 CYPRESS CREEK LAKES SEC 11
County Harris County, Texas

"Title Company" as used herein is the Title Insurance Company whose policy of title insurance is issued in reliance upon the statements contained herein.

Before me, the undersigned notary for the State of Texas, personally appeared Affiant(s) who after by me being sworn, stated:

1. We are the owners of the Property. (Or state other basis for knowledge by Affiant(s) of the Property, such as lease, management, neighbor, etc. For example, "Affiant is the manager of the Property for the record title owners.")
2. We are familiar with the property and the improvements located on the Property.
3. We are closing a transaction requiring title insurance and the proposed insured owner or lender has requested area and boundary coverage in the title insurance policy(ies) to be issued in this transaction. We understand that the Title Company may make exceptions to the coverage of the title insurance as Title Company may deem appropriate. We understand that the owner of the property, if the current transaction is a sale, may request a similar amendment to the area and boundary coverage in the Owner's Policy of Title Insurance upon payment of the promulgated premium.
4. To the best of our actual knowledge and belief, since 3/2014 there have been no:
 - a. construction projects such as new structures, additional buildings, rooms, garages, swimming pools or other permanent improvements or fixtures;
 - b. changes in the location of boundary fences or boundary walls;
 - c. construction projects on immediately adjoining property(ies) which encroach on the Property;
 - d. conveyances, replattings, easement grants and/or easement dedications (such as a utility line) by any party affecting the Property.

EXCEPT for the following (If None, Insert "None" Below.) NONE

5. We understand that Title Company is relying on the truthfulness of the statements made in this affidavit to provide the area and boundary coverage and upon the evidence of the existing real property survey of the Property. This Affidavit is not made for the benefit of any other parties and this Affidavit does not constitute a warranty or guarantee of the location of improvements.
6. We understand that we have no liability to Title Company that will issue the policy(ies) should the information in this Affidavit be incorrect other than information that we personally know to be incorrect and which we do not disclose to the Title Company.

Dean L. Bimeler
Fern E. Bimeler

SWORN AND SUBSCRIBED this 30th day of June, 2022.

Rene' C. Wilson

Notary Public

(TXR 1907) 02-01-2010

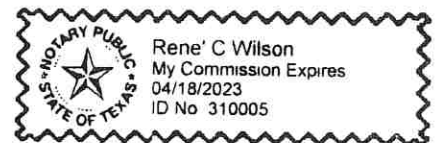

CITY ORDINANCES
 ***RESTRICTIVE COVENANTS
 ***BUILDER GUIDELINES

LEGEND

BL = BUILDING LINE
 PL = PROPERTY LINE
 U/E = UTILITY EASEMENT
 AE = AERIAL EASEMENT
 MH = MANHOLE
 FND = FENCE
 BLDG LINE
 ESMT LINE
 AERIAL ESMT

IR = IRON ROD
 LP = IRON PIPE
 PUB = PRIVATE UTILITY ESMT.
 PAB = PERMANENT ACCESS ESMT.
 MUE = MUNICIPAL UTILITY ESMT.
 SSE = SANITARY SEWER ESMT.
 WLE = WATERLINE EASEMENT
 ROW = RIGHT OF WAY
 FND = FOUNDED

CONCRETE
 ELECT. BOX
 FIRE HYDRANT
 LIGHT STANDARD
 UTILITY POLE

MANHOLE
 WATER METER
 UTL. PEDSTAL

COVERED
 SOD

SCALE 1"=40'

15' 15' 30'

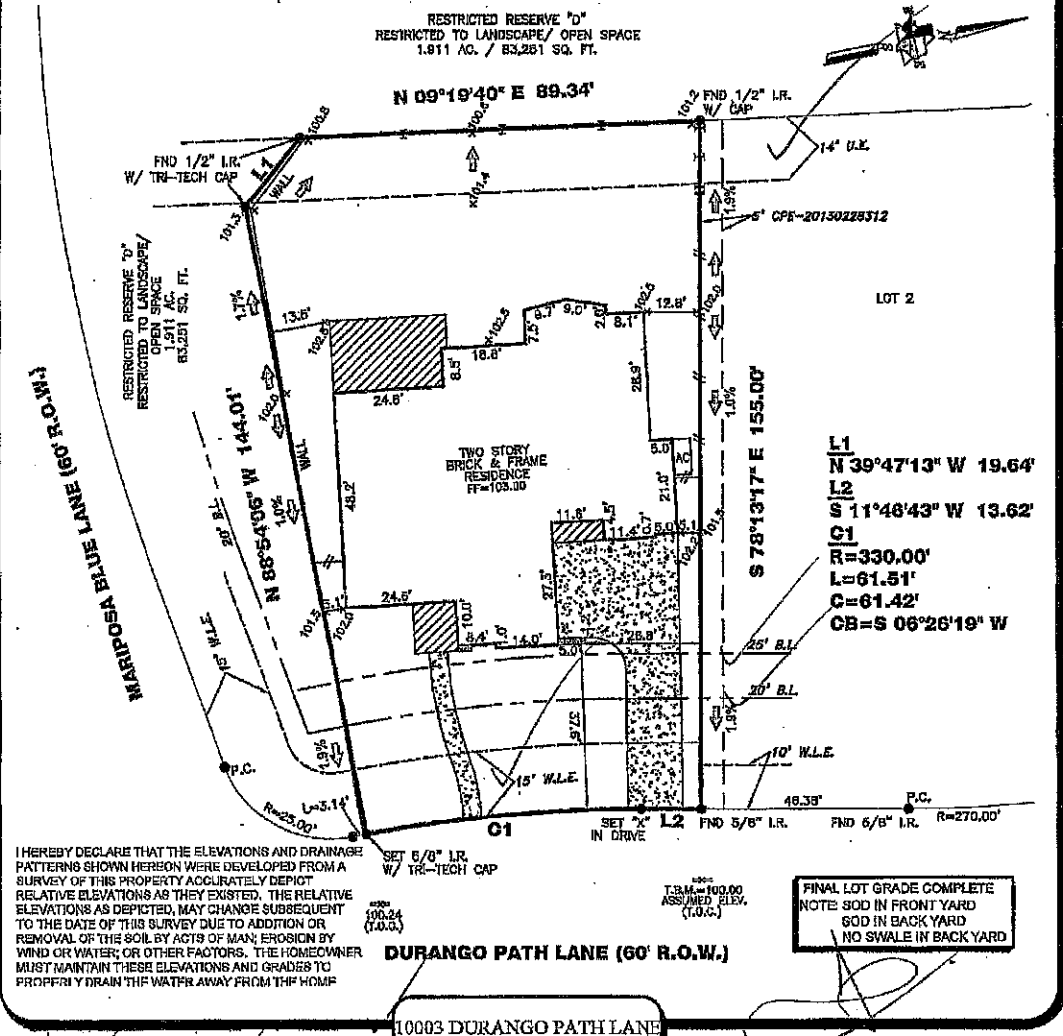

PROPERTY INFORMATION

LOT 1 BLOCK 2

SUBDIVISION:
 CYPRESS CREEK LAKES SEC. 11

RECORDING INFO:
 FILM CODE NO. 647070, MAP RECORDS,
 HARRIS COUNTY, TEXAS

BORROWER:
 DEAN L. BIMELER AND FERN E. BIMELER

TITLE CO.
 CHICAGO TITLE/EXECUTIVE TITLE CO., LTD

G.F.# ETH1302516 G.F. DATE: 03-02-14

SURVEYED FOR:
 PERRY HOMES, LLC

DRAWING INFORMATION

TRI-TECH JOB NO: Y23078-13
 CLIENT JOB NO: N/A
 DRAWN BY: TDA
 BEARING BASE: REFERRED TO PLAT NORTH
 FIELD DATE: SEE REVISIONS

FLOOD INFORMATION

F.I.R.M. NO: 482016 PANEL: 0416M
 REVISED DATE: 10-16-13 ZONE: "X"

FLOOD INFORMATION PROVIDED HEREON IS BASED ON PROVIDING THE LOCATION OF THE CURRENT TRAIL ON THE FLOOD INSURANCE RATE MAPS. THE INFORMATION SHOULD BE USED TO DETERMINE FLOOD INSURANCE RATES ONLY AND IS NOT INTENDED TO IDENTIFY SPECIFIC FLOODING CONDITIONS. WE ARE NOT RESPONSIBLE FOR THE FLOODING INFORMATION. FLOOD INFORMATION SUBJECT TO LETTERS OF MAP CHANGE.

NOTES:

ALL EASEMENTS AND BUILDING LINES SHOWN ARE FOR THE RECORDED PLAT UNLESS OTHERWISE NOTED.

ALL ROD CAPS ARE STAMPED "BROWN & GAY", UNLESS OTHERWISE NOTED.

SUBJECT TO A DRAINAGE EASEMENT 16' ON EACH SIDE OF THE CENTERLINE OF ALL NATURAL DRAINAGE COURSES IN THE ADDITION AS SHOWN ON RECORDED PLAT OF 04-03-00.

RESTRICTIVE COVENANTS AND EASEMENTS AS DEFINED PER PLAT CODE NO. 40799, 41031, 41032, 41033, 41034, 41035, 41036, 41037, 41038, 41039, 41040, 41041, 41042, 41043, 41044, 41045, 41046, 41047, 41048, 41049, 41050, 41051, 41052, 41053, 41054, 41055, 41056, 41057, 41058, 41059, 41060, 41061, 41062, 41063, 41064, 41065, 41066, 41067, 41068, 41069, 41070, 41071, 41072, 41073, 41074, 41075, 41076, 41077, 41078, 41079, 41080, 41081, 41082, 41083, 41084, 41085, 41086, 41087, 41088, 41089, 41090, 41091, 41092, 41093, 41094, 41095, 41096, 41097, 41098, 41099, 41100, 41101, 41102, 41103, 41104, 41105, 41106, 41107, 41108, 41109, 41110, 41111, 41112, 41113, 41114, 41115, 41116, 41117, 41118, 41119, 41120, 41121, 41122, 41123, 41124, 41125, 41126, 41127, 41128, 41129, 41130, 41131, 41132, 41133, 41134, 41135, 41136, 41137, 41138, 41139, 41140, 41141, 41142, 41143, 41144, 41145, 41146, 41147, 41148, 41149, 41150, 41151, 41152, 41153, 41154, 41155, 41156, 41157, 41158, 41159, 41160, 41161, 41162, 41163, 41164, 41165, 41166, 41167, 41168, 41169, 41170, 41171, 41172, 41173, 41174, 41175, 41176, 41177, 41178, 41179, 41180, 41181, 41182, 41183, 41184, 41185, 41186, 41187, 41188, 41189, 41190, 41191, 41192, 41193, 41194, 41195, 41196, 41197, 41198, 41199, 41200, 41201, 41202, 41203, 41204, 41205, 41206, 41207, 41208, 41209, 41210, 41211, 41212, 41213, 41214, 41215, 41216, 41217, 41218, 41219, 41220, 41221, 41222, 41223, 41224, 41225, 41226, 41227, 41228, 41229, 41230, 41231, 41232, 41233, 41234, 41235, 41236, 41237, 41238, 41239, 41240, 41241, 41242, 41243, 41244, 41245, 41246, 41247, 41248, 41249, 41250, 41251, 41252, 41253, 41254, 41255, 41256, 41257, 41258, 41259, 41260, 41261, 41262, 41263, 41264, 41265, 41266, 41267, 41268, 41269, 41270, 41271, 41272, 41273, 41274, 41275, 41276, 41277, 41278, 41279, 41280, 41281, 41282, 41283, 41284, 41285, 41286, 41287, 41288, 41289, 41290, 41291, 41292, 41293, 41294, 41295, 41296, 41297, 41298, 41299, 41300, 41301, 41302, 41303, 41304, 41305, 41306, 41307, 41308, 41309, 41310, 41311, 41312, 41313, 41314, 41315, 41316, 41317, 41318, 41319, 41320, 41321, 41322, 41323, 41324, 41325, 41326, 41327, 41328, 41329, 41330, 41331, 41332, 41333, 41334, 41335, 41336, 41337, 41338, 41339, 41340, 41341, 41342, 41343, 41344, 41345, 41346, 41347, 41348, 41349, 41350, 41351, 41352, 41353, 41354, 41355, 41356, 41357, 41358, 41359, 41360, 41361, 41362, 41363, 41364, 41365, 41366, 41367, 41368, 41369, 41370, 41371, 41372, 41373, 41374, 41375, 41376, 41377, 41378, 41379, 41380, 41381, 41382, 41383, 41384, 41385, 41386, 41387, 41388, 41389, 41390, 41391, 41392, 41393, 41394, 41395, 41396, 41397, 41398, 41399, 41400, 41401, 41402, 41403, 41404, 41405, 41406, 41407, 41408, 41409, 41410, 41411, 41412, 41413, 41414, 41415, 41416, 41417, 41418, 41419, 41420, 41421, 41422, 41423, 41424, 41425, 41426, 41427, 41428, 41429, 41430, 41431, 41432, 41433, 41434, 41435, 41436, 41437, 41438, 41439, 41440, 41441, 41442, 41443, 41444, 41445, 41446, 41447, 41448, 41449, 41450, 41451, 41452, 41453, 41454, 41455, 41456, 41457, 41458, 41459, 41460, 41461, 41462, 41463, 41464, 41465, 41466, 41467, 41468, 41469, 41470, 41471, 41472, 41473, 41474, 41475, 41476, 41477, 41478, 41479, 41480, 41481, 41482, 41483, 41484, 41485, 41486, 41487, 41488, 41489, 41490, 41491, 41492, 41493, 41494, 41495, 41496, 41497, 41498, 41499, 41500, 41501, 41502, 41503, 41504, 41505, 41506, 41507, 41508, 41509, 41510, 41511, 41512, 41513, 41514, 41515, 41516, 41517, 41518, 41519, 41520, 41521, 41522, 41523, 41524, 41525, 41526, 41527, 41528, 41529, 41530, 41531, 41532, 41533, 41534, 41535, 41536, 41537, 41538, 41539, 41540, 41541, 41542, 41543, 41544, 41545, 41546, 41547, 41548, 41549, 41550, 41551, 41552, 41553, 41554, 41555, 41556, 41557, 41558, 41559, 41560, 41561, 41562, 41563, 41564, 41565, 41566, 41567, 41568, 41569, 41570, 41571, 41572, 41573, 41574, 41575, 41576, 41577, 41578, 41579, 41580, 41581, 41582, 41583, 41584, 41585, 41586, 41587, 41588, 41589, 41590, 41591, 41592, 41593, 41594, 41595, 41596, 41597, 41598, 41599, 41600, 41601, 41602, 41603, 41604, 41605, 41606, 41607, 41608, 41609, 41610, 41611, 41612, 41613, 41614, 41615, 41616, 41617, 41618, 41619, 41620, 41621, 41622, 41623, 41624, 41625, 41626, 41627, 41628, 41629, 41630, 41631, 41632, 41633, 41634, 41635, 41636, 41637, 41638, 41639, 41640, 41641, 41642, 41643, 41644, 41645, 41646, 41647, 41648, 41649, 41650, 41651, 41652, 41653, 41654, 41655, 41656, 41657, 41658, 41659, 41660, 41661, 41662, 41663, 41664, 41665, 41666, 41667, 41668, 41669, 41670, 41671, 41672, 41673, 41674, 41675, 41676, 41677, 41678, 41679, 41680, 41681, 41682, 41683, 41684, 41685, 41686, 41687, 41688, 41689, 41690, 41691, 41692, 41693, 41694, 41695, 41696, 41697, 41698, 41699, 41700, 41701, 41702, 41703, 41704, 41705, 41706, 41707, 41708, 41709, 41710, 41711, 41712, 41713, 41714, 41715, 41716, 41717, 41718, 41719, 41720, 41721, 41722, 41723, 41724, 41725, 41726, 41727, 41728, 41729, 41730, 41731, 41732, 41733, 41734, 41735, 41736, 41737, 41738, 41739, 41740, 41741, 41742, 41743, 41744, 41745, 41746, 41747, 41748, 41749, 41750, 41751, 41752, 41753, 41754, 41755, 41756, 41757, 41758, 41759, 41760, 41761, 41762, 41763, 41764, 41765, 41766, 41767, 41768, 41769, 41770, 41771, 41772, 41773, 41774, 41775, 41776, 41777, 41778, 41779, 41780, 41781, 41782, 41783, 41784, 41785, 41786, 41787, 41788, 41789, 41790, 41791, 41792, 41793, 41794, 41795, 41796, 41797, 41798, 41799, 41800, 41801, 41802, 41803, 41804, 41805, 41806, 41807, 41808, 41809, 41810, 41811, 41812, 41813, 41814, 41815, 41816, 41817, 41818, 41819, 41820, 41821, 41822, 41823, 41824, 41825, 41826, 41827, 41828, 41829, 41830, 41831, 41832, 41833, 41834, 41835, 41836, 41837, 41838, 41839, 41840, 41841, 41842, 41843, 41844, 41845, 41846, 41847, 41848, 41849, 41850, 41851, 41852, 41853, 41854, 41855, 41856, 41857, 41858, 41859, 41860, 41861, 41862, 41863, 41864, 41865, 41866, 41867, 41868, 41869, 41870, 41871, 41872, 41873, 41874, 41875, 41876, 41877, 41878, 41879, 41880, 41881, 41882, 41883, 41884, 41885, 41886, 41887, 41888, 41889, 41890, 41891, 41892, 41893, 41894, 41895, 41896, 41897, 41898, 41899, 41900, 41901, 41902, 41903, 41904, 41905, 41906, 41907, 41908, 41909, 41910, 41911, 41912, 41913, 41914, 41915, 41916, 41917, 41918, 41919, 41920, 41921, 41922, 41923, 41924, 41925, 41926, 41927, 41928, 41929, 41930, 41931, 41932, 41933, 41934, 41935, 41936, 41937, 41938, 41939, 41940, 41941, 41942, 41943, 41944, 41945, 41946, 41947, 41948, 41949, 41950, 41951, 41952, 41953, 41954, 41955, 41956, 41957, 41958, 41959, 41960, 41961, 41962, 41963, 41964, 41965, 41966, 41967, 41968, 41969, 41970, 41971, 41972, 41973, 41974, 41975, 41976, 41977, 41978, 41979, 41980, 41981, 41982, 41983, 41984, 41985, 41986, 41987, 41988, 41989, 41990, 41991, 41992, 41993, 41994, 41995, 41996, 41997, 41998, 41999, 42000, 42001, 42002, 42003, 42004, 42005, 42006, 42007, 42008, 42009, 42010, 42011, 42012, 42013, 42014, 42015, 42016, 42017, 42018, 42019, 42020, 42021, 42022, 42023, 42024, 42025, 42026, 42027, 42028, 42029, 42030, 42031, 42032, 42033, 42034, 42035, 42036, 42037, 42038, 42039, 42040, 42041, 42042, 42043, 42044, 42045, 42046, 42047, 42048, 42049, 42050, 42051, 42052, 42053, 42054, 42055, 42056, 42057, 42058, 42059, 42060, 42061, 42062, 42063, 42064, 42065, 42066, 42067, 42068, 42069, 42070, 42071, 42072, 42073, 42074, 42075, 42076, 42077, 42078, 42079, 42080, 42081, 42082, 42083, 42084, 42085, 42086, 42087, 42088, 42089, 42090, 42091, 42092, 42093, 42094, 42095, 42096, 42097, 42098, 42099, 42100, 42101, 42102, 42103, 42104, 42105, 42106, 42107, 42108, 42109, 42110, 42111, 42112, 42113, 42114, 42115, 42116, 42117, 42118, 42119, 42120, 42121, 42122, 42123, 42124, 42125, 42126, 42127, 42128, 42129, 42130, 42131, 42132, 42133, 42134, 42135, 42136, 42137, 42138, 42139, 42140, 42141, 42142, 42143, 42144, 42145, 42146, 42147, 42148, 42149, 42150, 42151, 42152, 42153, 42154, 42155, 42156, 42157, 42158, 42159, 42160, 42161, 42162, 42163, 42164, 42165, 42166, 42167, 42168, 42169, 42170, 42171, 42172, 42173, 42174, 42175, 42176, 42177, 42178, 42179, 42180, 42181, 42182, 42183, 42184, 42185, 42186, 42187, 42188, 42189, 42190, 42191, 42192, 42193, 42194, 42195, 42196, 42197, 42198, 42199, 42200, 42201, 42202, 42203, 42204, 42205, 42206, 42207, 42208, 42209, 42210, 42211, 42212, 42213, 42214, 42215, 42216, 42217, 42218, 42219, 42220, 42221, 42222, 42223, 42224, 42225, 42226, 42227, 42228, 42229, 42230, 42231, 42232, 42233, 42234, 42235, 42236, 42237, 42238, 42239, 42240, 42241, 42242, 42243, 42244, 42245, 42246, 42247, 42248, 42249, 42250, 42251, 42252, 42253, 42254, 42255, 42256, 42257, 42258, 42259, 42260, 42261, 42262, 42263, 42264, 42265, 42266, 42267, 42268, 42269, 42270, 42271, 42272, 42273, 42274, 42275, 42276, 42277, 42278, 42279, 42280, 42281, 42282, 42283, 42284, 42285, 42286, 42287, 42288, 42289, 42290, 42291, 42292, 42293, 42294, 42295, 42296, 42297, 42298, 42299, 42300, 42301, 42302, 42303, 42304, 42305, 42306, 42307, 42308, 42309, 42310, 42311, 42312, 42313, 42314, 42315, 42316, 42317, 42318, 42319, 42320, 42321, 42322, 42323, 42324, 42325, 42326, 42327, 42328, 42329, 42330, 42331, 42332, 42333, 42334, 42335, 42336, 42337, 42338, 42339, 42340, 42341, 42342, 42343, 42344, 42345, 42346, 42347, 42348, 42349, 42350, 42351, 42352, 42353, 42354, 42355, 42356, 42357, 42358, 42359, 42360, 42361, 42362, 42363, 42364, 42365, 42366, 42367, 42368, 42369, 42370, 42371, 42372, 42373, 42374, 42375, 42376, 42377, 42378, 42379, 42380, 42381, 42382, 42383, 42384, 42385, 42386, 42387, 42388, 42389, 42390, 42391, 42392, 42393, 42394, 42395, 42396, 42397, 42398, 42399, 42400, 42401, 42402, 42403, 42404, 42405, 42406, 42407, 42408, 42409, 42410, 42411, 42412, 42413, 42414, 42415, 42416, 42417, 42418, 42419, 42420, 42421, 42422, 42423, 42424, 42425, 42426, 42427, 42428, 42429, 42430, 42431, 42432, 42433, 42434, 42435, 42436, 42437, 42438, 42439, 42440, 42441, 42442, 42443, 42444, 42445, 42446, 42447, 42448, 42449, 42450, 42451, 42452, 42453, 42454, 42455, 42456, 42457, 42458, 42459, 42460, 42461, 42462, 42463, 42464, 42465, 42466, 42467, 42468, 42469, 42470, 42471, 42472, 42473, 42474, 42475, 42476, 42477, 42478, 42479, 42480, 42481, 42482, 42483, 42484, 42485, 42486, 42487, 42488, 42489, 42490, 42491, 42492, 42493, 42494, 42495, 42496, 42497, 42498, 42499, 42500, 42501, 42502, 42503, 42504, 42505, 42506, 42507, 42508, 42509, 42510, 42511, 42512, 42

