

CIRCUIT MARKET WEST, DIVISION 4
 ACCORDING TO THE MAP OR PLAN THE REOF RECORDED
 IN SLIDE NO(S) 2328A & B OF THE PLAT RECORDS
 OF FORT BEND COUNTY, TEXAS

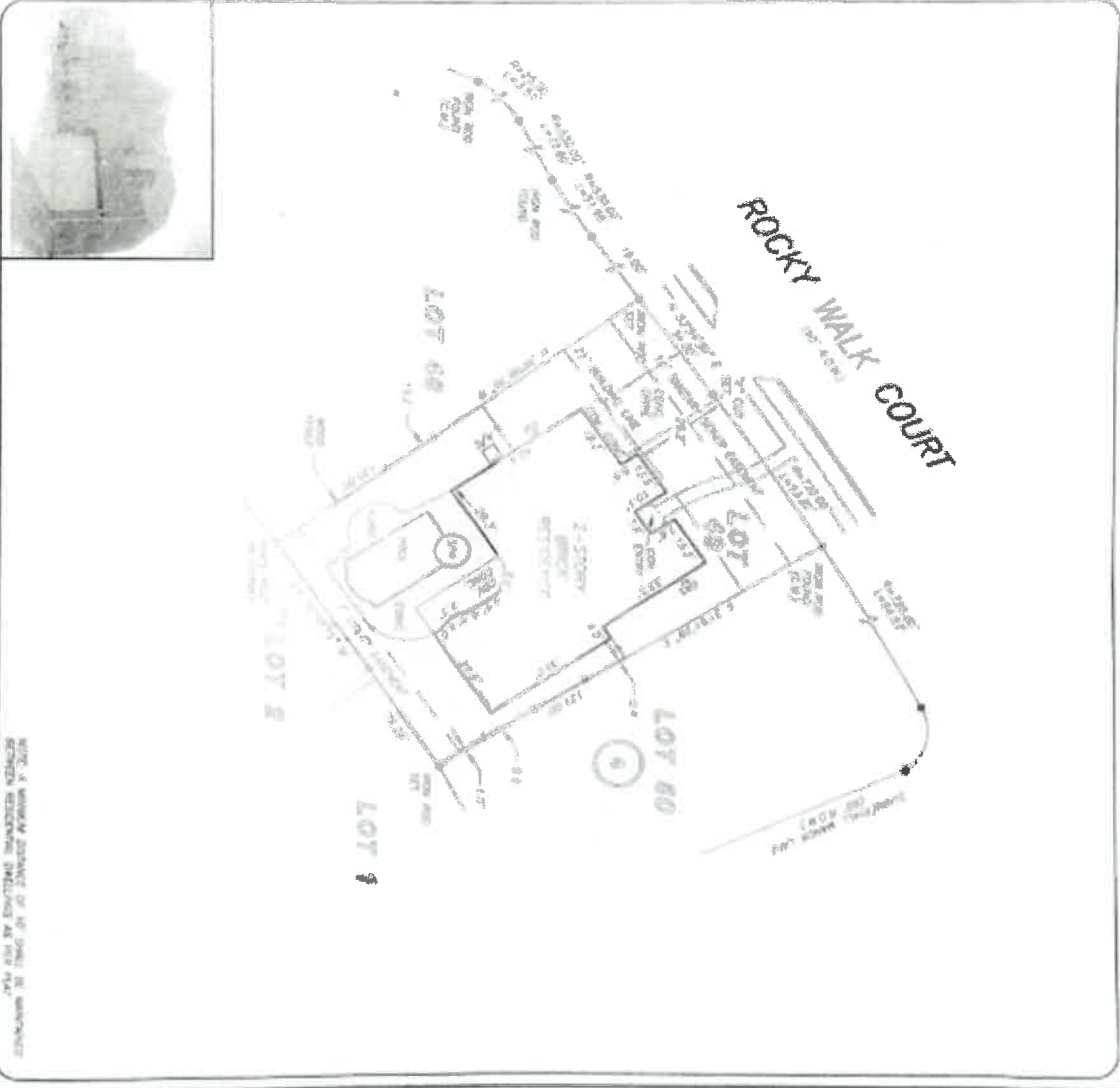

NOTE: A WORKMAN DITCH ON LOT 80 SHALL BE MAINTAINED
 OPEN FOR WATER DRAINAGE THROUGHOUT THE YEAR.

AS SHOWN BY THIS PLAN, THE TOTAL AREA OF THE
 PROJECT IS APPROXIMATELY 100,000 SQ. FT. (2.3 ACRES).
 THIS PLAN IS A PRELIMINARY PLAN AND SHALL BE
 SUBJECT TO THE APPROVAL OF THE LOCAL GOVERNMENT
 AND THE STATE DEPARTMENT OF TRANSPORTATION.
 THE DESIGNER ASSUMES NO LIABILITY FOR THE
 ACCURACY OR COMPLETENESS OF THIS PLAN.

I, THE ENGINEER, HEREBY CERTIFY THAT THIS PLAN WAS PREPARED
 BY ME OR UNDER MY SUPERVISION AND THAT I AM A LICENSED
 PROFESSIONAL ENGINEER IN THE STATE OF TEXAS.
 ENGINEER'S NAME AND ADDRESS:

