

Primary Road Boundary

CR 215 - 20 Acres

Grimes County, Texas, 20 AC +/-

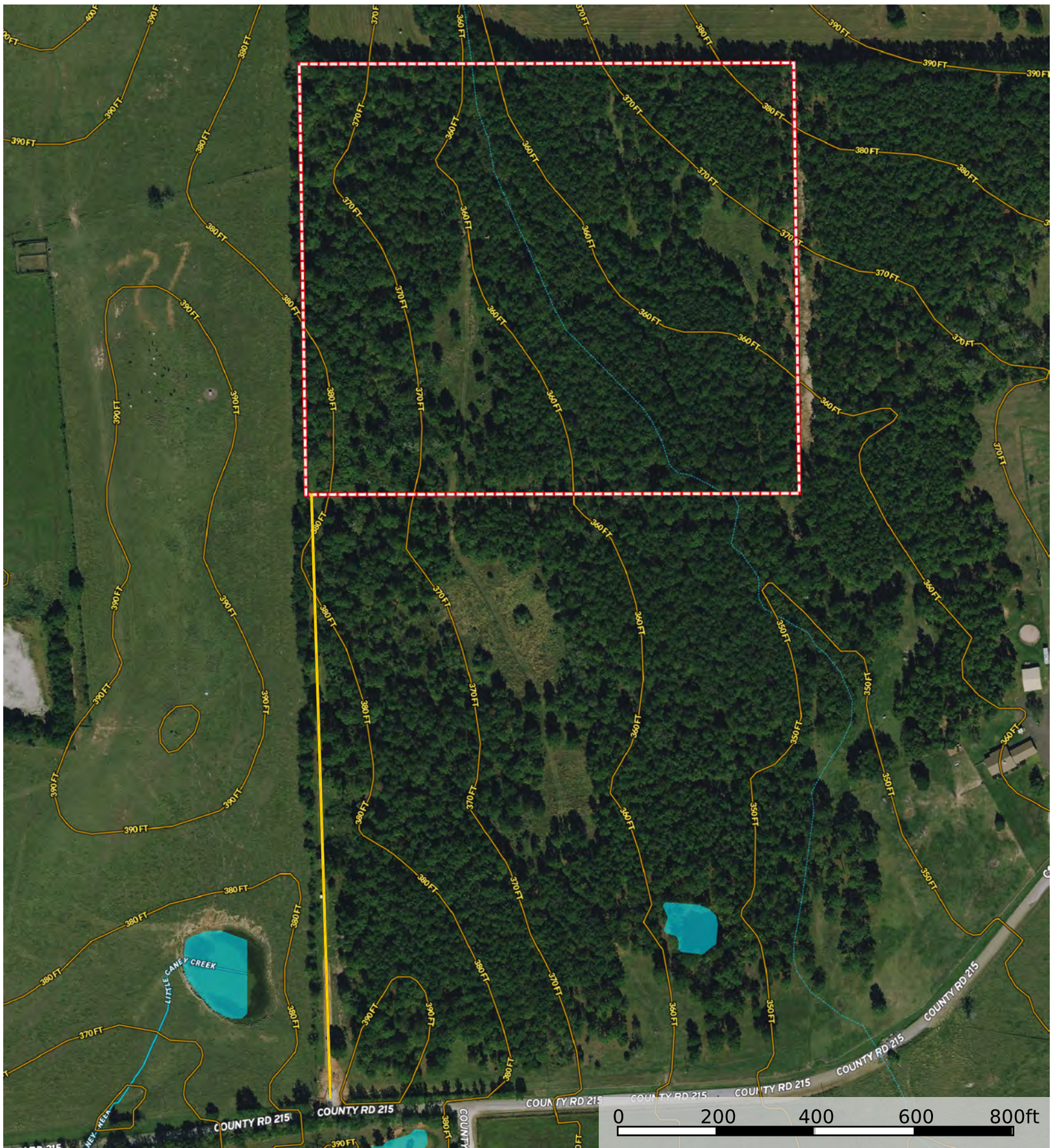

- Primary Road
- Boundary
- Stream, Intermittent
- River/Creek
- Water Body

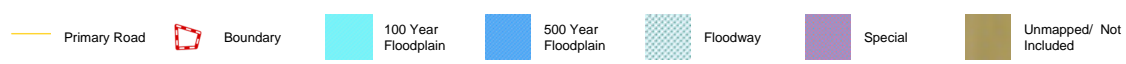
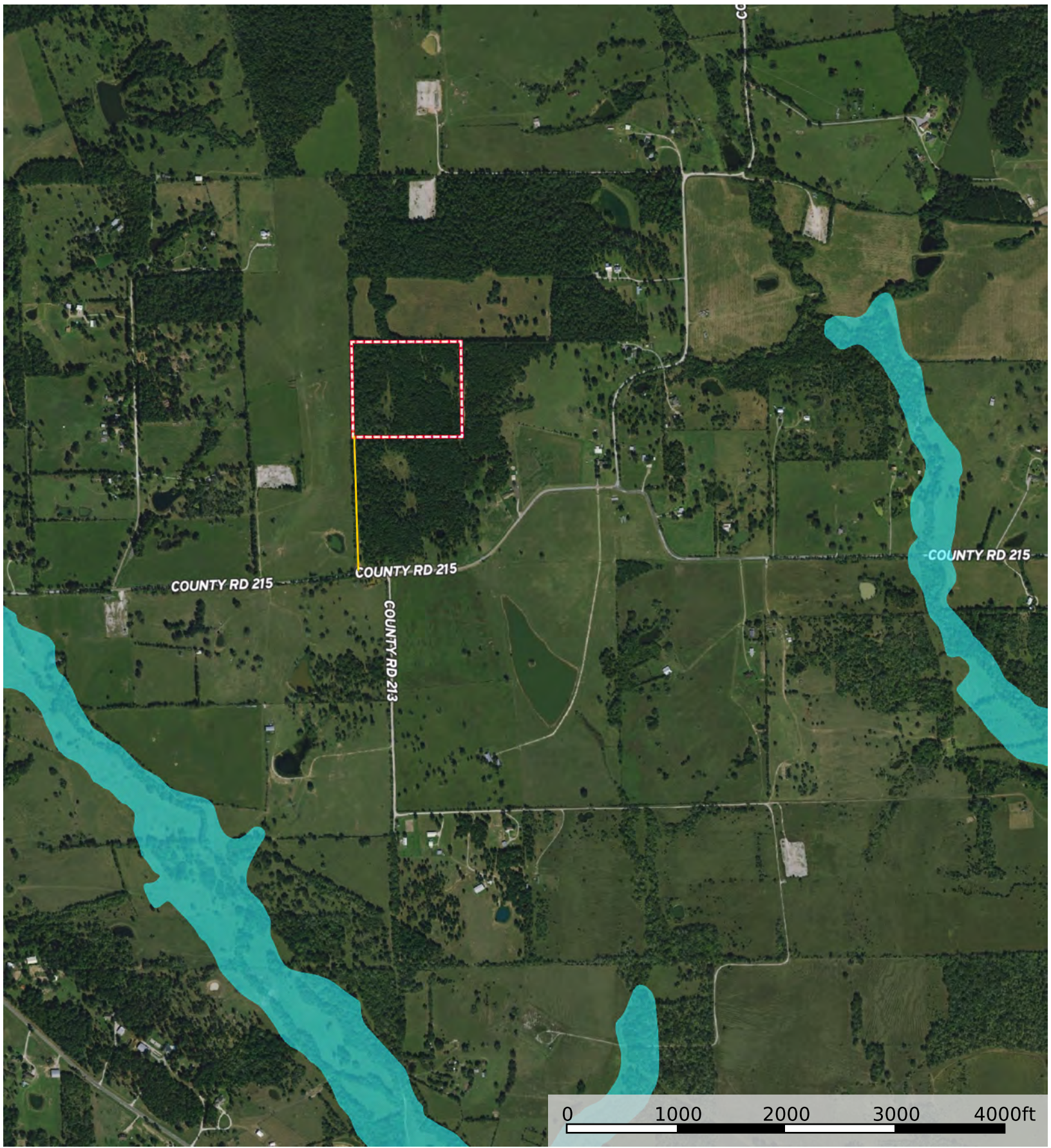

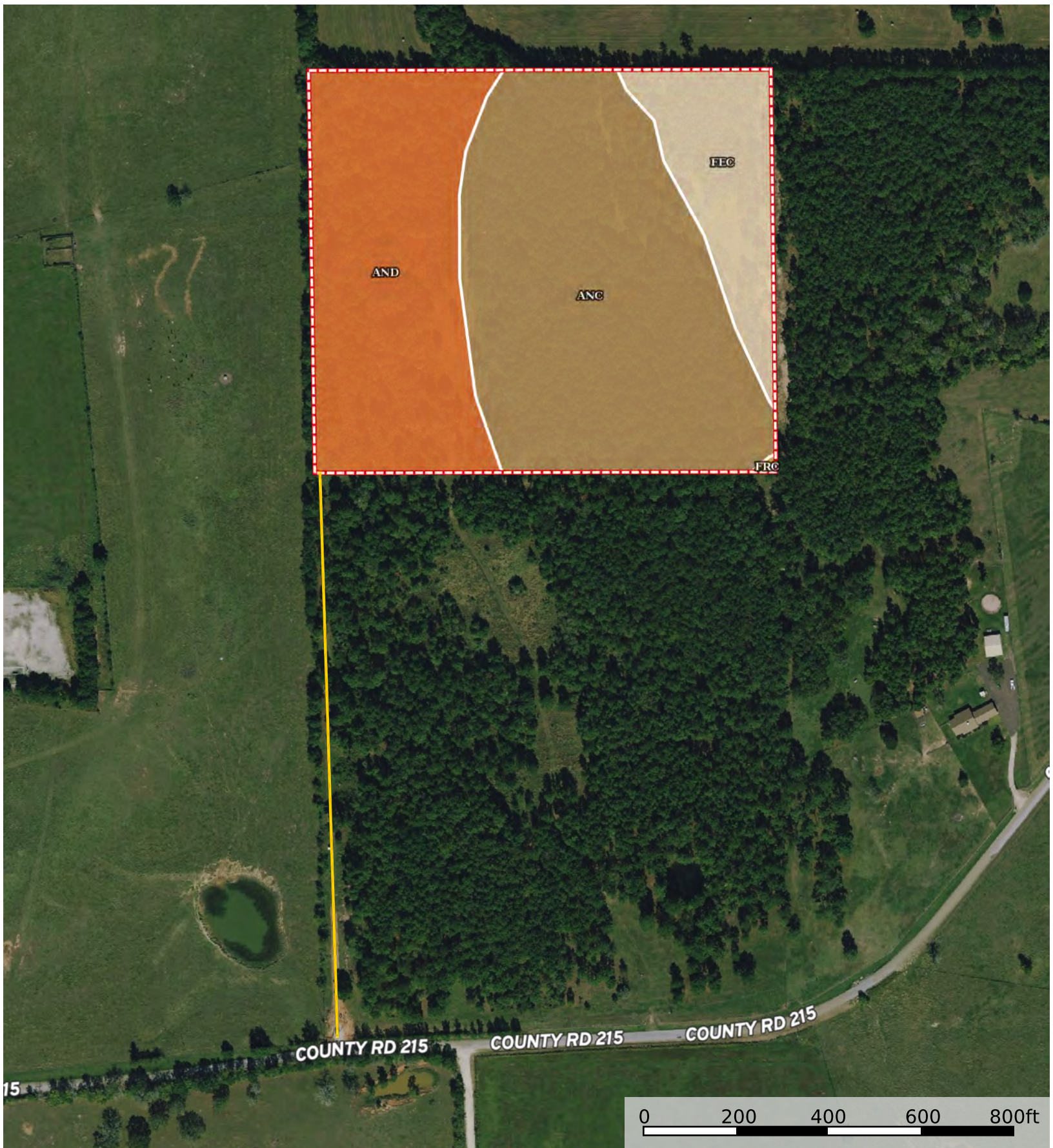

Primary Road Boundary

|  Boundary 19.99 ac

| SOIL CODE | SOIL DESCRIPTION | ACRES | % | CPI | NCCPI | CAP |
|-----------|---|----------|-------|-----|-------|------|
| AnC | Annona fine sandy loam, 1 to 5 percent slopes | 10.33 | 51.68 | 0 | 55 | 4e |
| AnD | Annona fine sandy loam, 5 to 8 percent slopes | 6.96 | 34.82 | 0 | 54 | 6e |
| FeC | Fetzer loamy fine sand, 1 to 5 percent slopes | 2.67 | 13.36 | 0 | 51 | 3e |
| FrC | Frelsburg clay, 1 to 5 percent slopes | 0.03 | 0.15 | 0 | 44 | 3e |
| TOTALS | | 19.99(*) | 100% | - | 54.1 | 4.56 |

(*) Total acres may differ in the second decimal compared to the sum of each acreage soil. This is due to a round error because we only show the acres of each soil with two decimal.

