

"PARK MEADOWS" SECTION 5  
 MAP No. F/C 409065 H/C M/R + E.E.L. @ 30° FT  
 WATSON  
 Address = 1410 (50) DRIVE (CONC)

PARK SHADOW (50) LANE

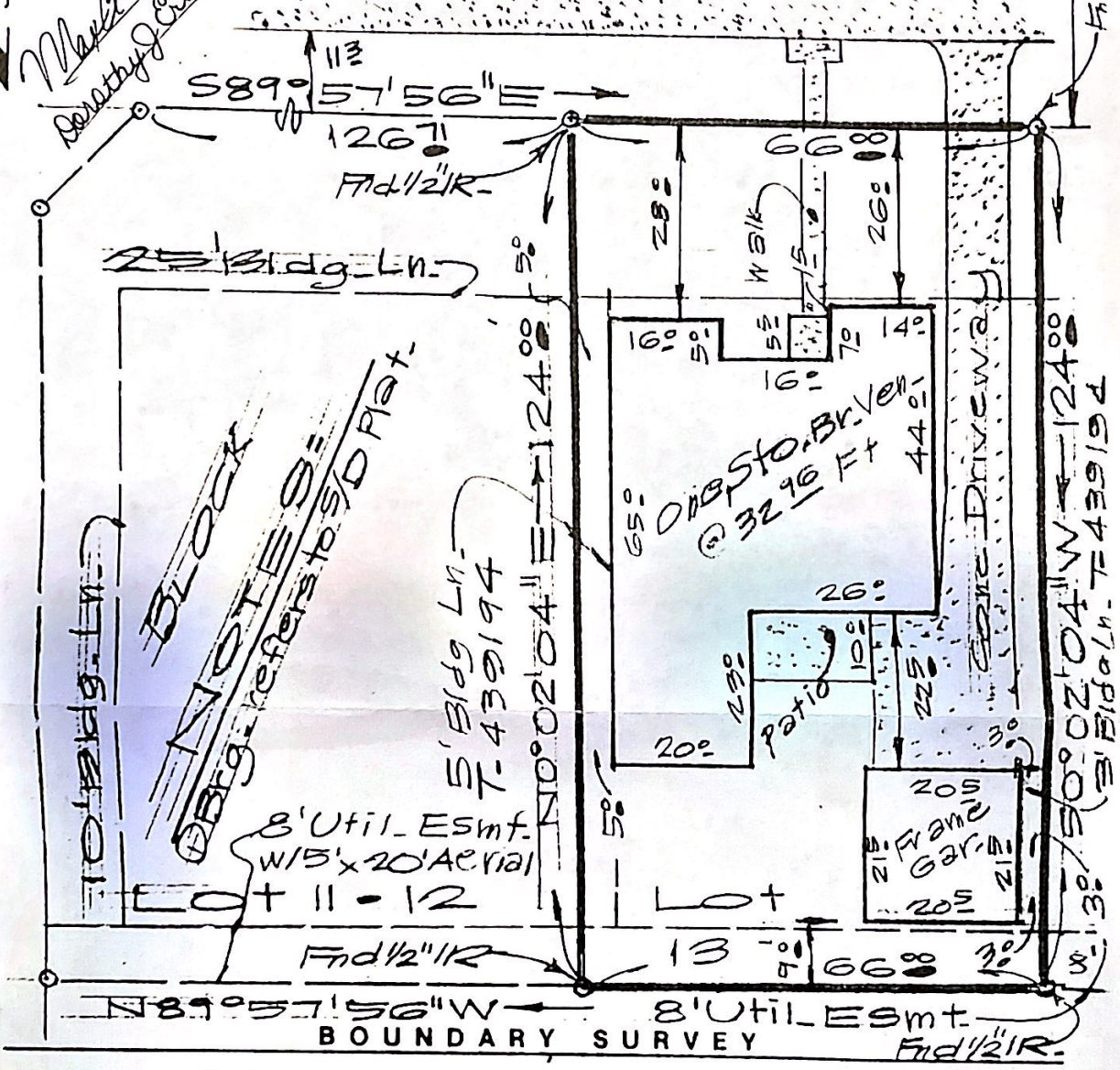

TO ALL PARTIES INTERESTED IN TITLE TO THE PREMISES SURVEYED:

I CERTIFY THAT THIS IS A PLAT OF A SURVEY MADE ON THE GROUND OF A LOT CONTAINING ~~8184~~ 3184 S.F. KNOWN AS 1410 WATSON DR. DEER PARK 77536 THE PROPERTY OF MAX ALLEN ERVIN JR (DOROTHY) SHOWING ACCURATELY ALL IMPROVEMENTS REQUIRED BY THE STATE OF TEXAS IN SPECIFICATION CATEGORY IA, CONDITION II, AS SURVEYED BY ME ON THE GROUND OCT. 18, 2000 THE LEGAL DESCRIPTION BEING LOT 13, BLK G, "PARK MEADOWS" SEC. 5, IN HARRIS COUNTY, TEXAS, CORRECT MAP OF WHICH IS RECORDED IN F/C 409065 OF THE HARRIS COUNTY MAP RECORDS. ALL CORNERS ARE MARKED AS SHOWN HEREON THERE ARE NO FENCES, ENCROACHMENTS, OVERLAPPING OF IMPROVEMENTS, EASEMENTS, RIGHTS-OF-WAY, PAVING, BOUNDARY CONFLICTS, WATERWAYS, OR SHORTAGES IN AREA, EXCEPT AS SHOWN, AND SAID PROPERTY HAS ACCESS TO AND FROM A DEDICATED ROADWAY, EXCEPT AS SHOWN HEREON. LOT LIES IN A ZONE X DESIGNATION, AND IS NOT IN 100 YEAR FLOOD PLAIN, PER COMMUNITY - PANEL #48201C0920 J FLOOD INFORMATION RATE MAP DATED NOV. 6, 1996. FIELD REF BS. DRAWN BY: CM SCALE: 1" = 20 FT

THE MCKINLEY COMPANY, INC.  
 P.O. Box 4218  
 Pasadena, Texas 77502  
 Phone: (713) 473-3502  
 F-422523  
 - C

House  
 2330 Sq. Ft.

By: *[Signature]*  
 CHARLES A. MCKINLEY  
 1184  
 REGISTERED PROFESSIONAL LAND SURVEYOR  
 LICENSE NO. 1184  
 STATE OF TEXAS