

WATERS EDGE SEC. 11
(T.C. NO. 639006 H.C.M.R.)

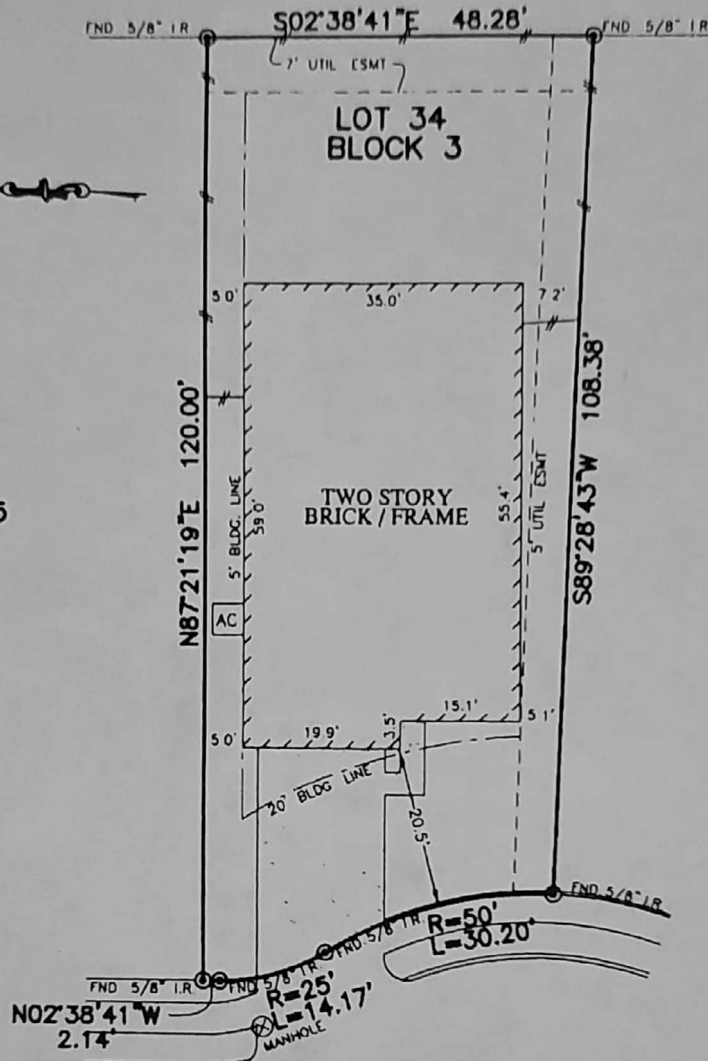

LOT 35

LOT 33

SPIRIT LAKE COURT
(CUL-DE-SAC)

NOTES

1. ALL BEARINGS SHOWN HEREON ARE BASED ON THE RECORDED PLAT.
2. SUBJECT TO APPLICABLE RESTRICTIVE COVENANTS LISTED IN ITEM No. 1, SCHEDULE "B" OF TITLE COMMITMENT ISSUED BY PREMIER LAND TITLE INSURANCE COMPANY UNDER G.F. No. TX-063829
3. AGREEMENT FOR UNDERGROUND ELECTRIC SERVICE PER G.F. No. 20140330230

PLAT OF SURVEY
SCALE: 1" = 20'

FLOOD MAP:
THIS PROPERTY LIES IN ZONE "X"
AS DEPICTED ON COMMUNITY PANEL
NO. 48201C0270L, DATED: 6-18-07

THIS INFORMATION IS BASED ON GRAPHIC PLOTTING.
WE DO NOT ASSUME RESPONSIBILITY FOR EXACT
DETERMINATION.

© 2014 ALLPOINTS SERVICES, CORP. All Rights Reserved. This original work is protected under copyright laws. Title 17 U.S. Code Sections 101 & 102. All violators will be prosecuted to the extent of the law. This survey is being provided solely for the use of the recipients and no license has been created, express or implied, to copy the survey except as is necessary in connection with the original transaction.

FOR: PULTE HOMES OF TEXAS
ADDRESS:
16612 SPIRIT LAKE COURT
ALLPOINTS JOB #: PH75390 KM
G.F. TX-063829

LOT 34, BLOCK 3,
WATERS EDGE, SECTION 18,
FILM CODE No. 653068, MAP RECORDS
HARRIS COUNTY, TEXAS



I HEREBY CERTIFY THAT THIS PLAT REPRESENTS THE
RESULTS OF A SURVEY MADE ON THE GROUND, ON THE 5TH
DAY OF DECEMBER, 2014.

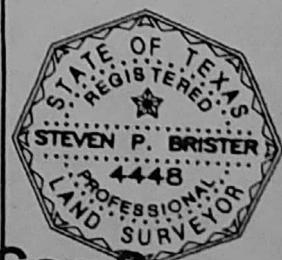

Seal of Steven P. Brister