

COPYRIGHT 2006

JOB NO.: 0303-06

BY GRAPHIC PLOTTING ONLY THIS PROPERTY IS NOT IN THE 100 YEAR FLOOD PLAIN ACCORDING TO H.F.L.P. MAP NO. 48201C 0870K REV. APRIL 20, 2000. ZONE "X". WE DO NOT ASSUME RESPONSIBILITY FOR EXACT DETERMINATION.

PROPERTY SUBJECT TO LOCAL MUNICIPALITIES AND ORDINANCES, ZONING REQUIREMENTS AND SUBMISION COVENENTS, CONDITIONS AND RESTRICTIONS.

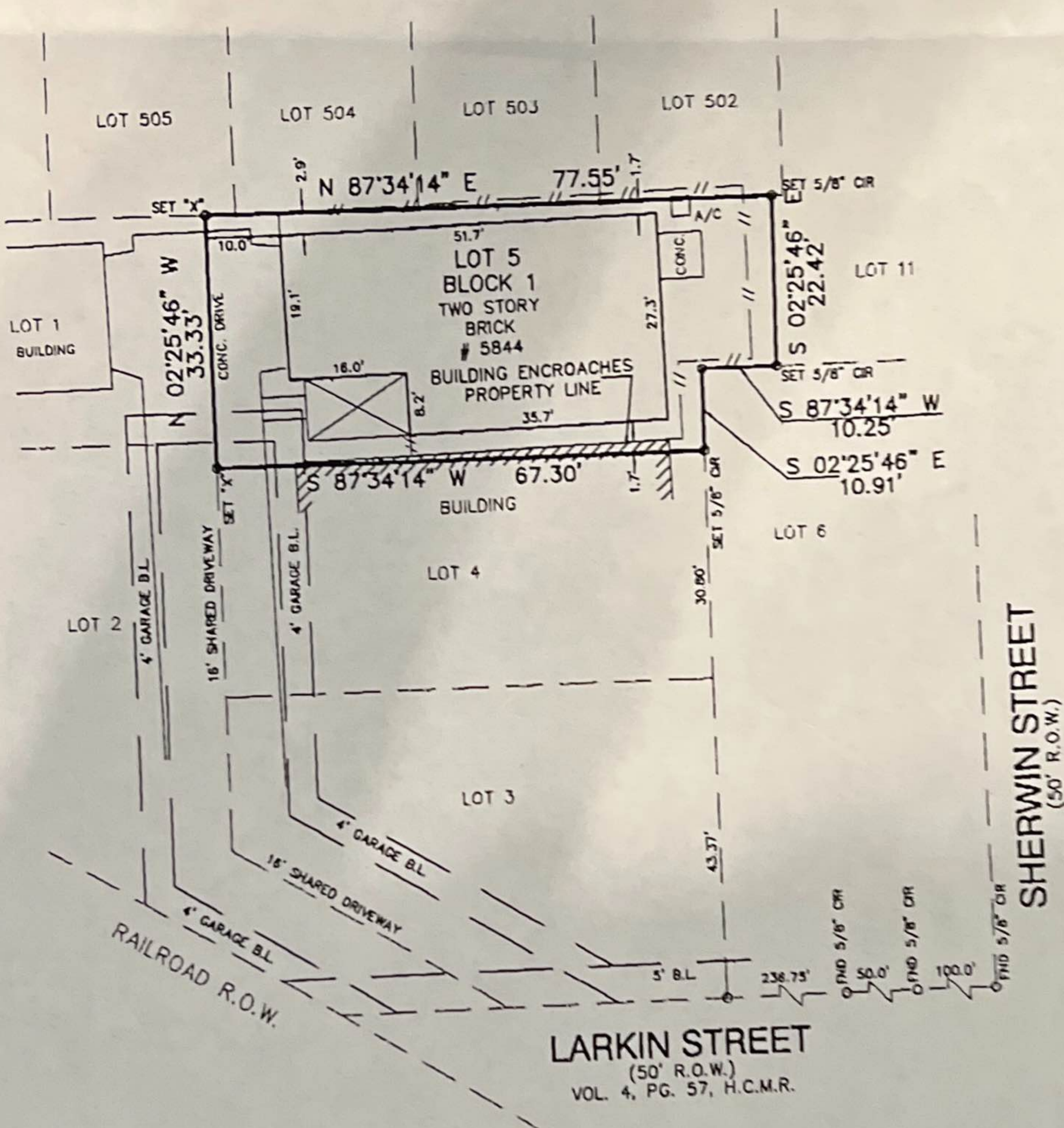

I, FRED F. LAWTON, a Registered Professional Land Surveyor in the State of Texas, do hereby Certify that this survey was made on the ground, under my supervision, of the property described hereon (and/or by metes and bounds on attached sheet), is correct and that there are no encroachments apparent on the ground, and that all improvements lie wholly within the property lines, except as shown or noted hereon. This survey certified for and provided solely for use of the current parties and no license has been created, expressed or implied, to copy survey except as is necessary in conjunction with the original transaction. Surveyor did not abstract property, easements, building lines, restrictions, etc. shown hereon are as identified by

STEWART TITLE COMPANY GF No. 06124405

Lot 5 Block 1 of CONTEMPORARY PARK SECTION EIGHT (8)
AN ADDITION IN HARRIS COUNTY, TEXAS

According to the map or plat thereof recorded in Film Code No. 549064
of the MAP records of HARRIS County, Texas.

Purchaser: MAY 5844, LLC

Address: 5844 LARKIN STREET, HOUSTON, TEXAS 77007

Lender: WACHOVIA MORTGAGE

Witness my hand this 27TH day of NOVEMBER, 2006



South/West Land Surveying Co.

11281 Richmond Avenue, Suite No. J107, Houston, Texas 77082
Tel.: 281-496-9977 • Fax: 281-496-9989 • Toll 800-336-2840
www.hughesswsurvey.com



FRED F. LAWTON
REGISTERED PROFESSIONAL LAND SURVEYOR NO. 5530

SCALE: 1" = 20' DRAWN BY: KT
REVISION: