

BEAR CREEK TRUST
H.C.C.F. NO. S679800

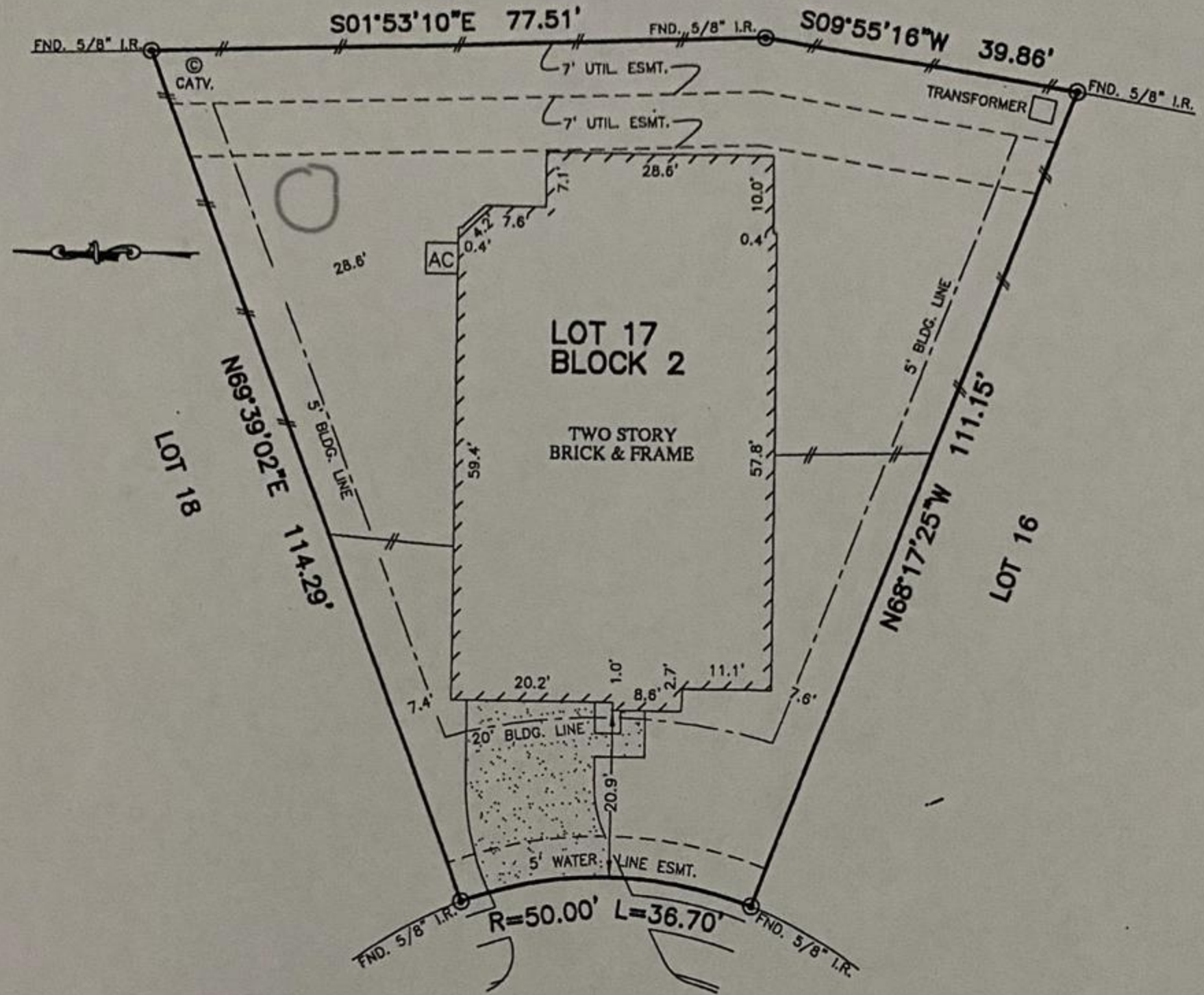

KEYSTONE PINE COURT
(CUL-DE-SAC)

Handwritten signature

NOTES:

1. ALL BEARINGS SHOWN HEREON ARE BASED ON THE RECORDED PLAT.
2. SUBJECT TO APPLICABLE RESTRICTIVE COVENANTS LISTED IN ITEM No.10-A, SCHEDULE "B" OF TITLE COMMITMENT ISSUED BY FIRST AMERICAN TITLE INSURANCE Co. UNDER G.F. No. 1892588-HO78.
3. AGREEMENT FOR UNDERGROUND ELECTRIC SERVICE PER C.F. No. 20130112580.

FLOOD MAP:
THIS PROPERTY LIES IN ZONE "X" AS DEPICTED ON COMMUNITY PANEL NO. 48201 C 0610 L, EFFICTIVE DATE: 6-18-07

PLAT OF SURVEY
SCALE: 1" = 20'

THIS INFORMATION IS BASED ON GRAPHIC PLOTTING. WE DO NOT ASSUME RESPONSIBILITY FOR EXACT DETERMINATION

© 2014, ALLPOINTS SERVICES, CORP., All Rights Reserved. This original work is protected under copyrights laws, Title 17 U.S. Code Sections 101 & 102. All violators will be prosecuted to the extent of the law. This survey is being provided solely for the use of the recipients and no license has been created, express or implied, to copy the survey except as is necessary in conjunction with the original transaction.

FOR: KB HOME
ADDRESS:
21107 KEYSTONE PINE COURT
KBHOME JOB #
ALLPOINTS JOB #: KB67117 JP
G.F. NO.: 1892588-HO78



ALLPOINTS SERVICES CORP
PHONE: 713-468-7707
FAX: 713-827-1861

**LOT 17, BLOCK 2,
VINEYARD MEADOW, SECTION 7,
FILM CODE No. 650289, MAP RECORDS
HARRIS COUNTY, TEXAS**

I HEREBY CERTIFY THAT THIS PLAT REPRESENTS THE RESULTS OF A SURVEY MADE ON THE GROUND, ON THE 21ST DAY OF MARCH, 2014.

Handwritten signature: Steven P. Brister

