

LEGEND

- | | |
|------------------------------------|----------------------------|
| ○ 1/2" ROD FOUND | □ FENCE POST FOR CORNER |
| ⊗ 1/2" ROD SET | □ CONTROLLING MONUMENT |
| ○ 1" PIPE FOUND | CM CM CONTROLLING MONUMENT |
| ⊗ "X" FOUND/SET | AC AC AIR CONDITIONER |
| ⊕ POINT FOR CORNER | PE PE POOL EQUIPMENT |
| ⊗ 5/8" ROD FOUND | ● POWER POLE |
| T TRANSFORMER PAD | △ OVERHEAD ELECTRIC |
| ■ COLUMN | — I I IRON FENCE |
| ▲ UNDERGROUND ELECTRIC | — X X BARBED WIRE |
| — OHP — OVERHEAD ELECTRIC POWER | — / — EDGE OF ASPHALT |
| — OES — OVERHEAD ELECTRIC SERVICE | — / — EDGE OF GRAVEL |
| — C — CHAIN LINK | — [] — STONE |
| — W — WOOD FENCE 0.5' WIDE TYPICAL | — [] — CONCRETE |
| — D — DOUBLE SIDED WOOD FENCE | — [] — COVERED AREA |
| | — [] — BRICK |

EXCEPTIONS:
 NOTE: PROPERTY SUBJECT TO TERMS, CONDITIONS, AND EASEMENTS CONTAINED IN INSTRUMENTS RECORDED IN VOL. 963, PG. 552, CF# 8210199, 8217744, 9615249, 9760036, 2001-115770, 2010-083347, 2010-083348, 2011-109797, 2012-114240, 2013-098171, 2014-075792, 2014-075793, 2015-123279, 2017071063, 2020-058341, CAB. B, SH. 35-A

NOTES:
 BEARINGS, EASEMENTS AND BUILDING LINES ARE BY RECORDED PLAT UNLESS OTHERWISE NOTED.
 FLOOD NOTE: According to the F.I.R.M. No. 48339C0250G, this property does lie in Zone X and DOES NOT lie within the 100 year flood zone.

This survey is made in conjunction with the information provided by Old Republic National Title Insurance Company. Use of this survey by any other parties and/or for other purposes shall be at user's own risk and any loss resulting from other use shall not be the responsibility of the undersigned. This is to certify that I have on this date made a careful and accurate survey on the ground of the subject property. The plat hereon is a correct and accurate representation of the property lines and dimensions as are indicated; location and type of buildings are as shown; and EXCEPT AS SHOWN, there are no visible and apparent encroachments or protrusions on the ground.

Accepted by: _____
 Date: _____ Purchaser
 _____ Purchaser

Drawn By: RBR/Larry
 Scale: 1" = 20'
 Date: 09-25-2020
 GF NO.: 2002502
 Job No. 2018573

419 Century Plaza Dr., Ste. 210
 Houston, TX 77073
 P 281.443.9288
 F 281.443.9224
 Firm No. 10194280
 www.cbgtllc.com

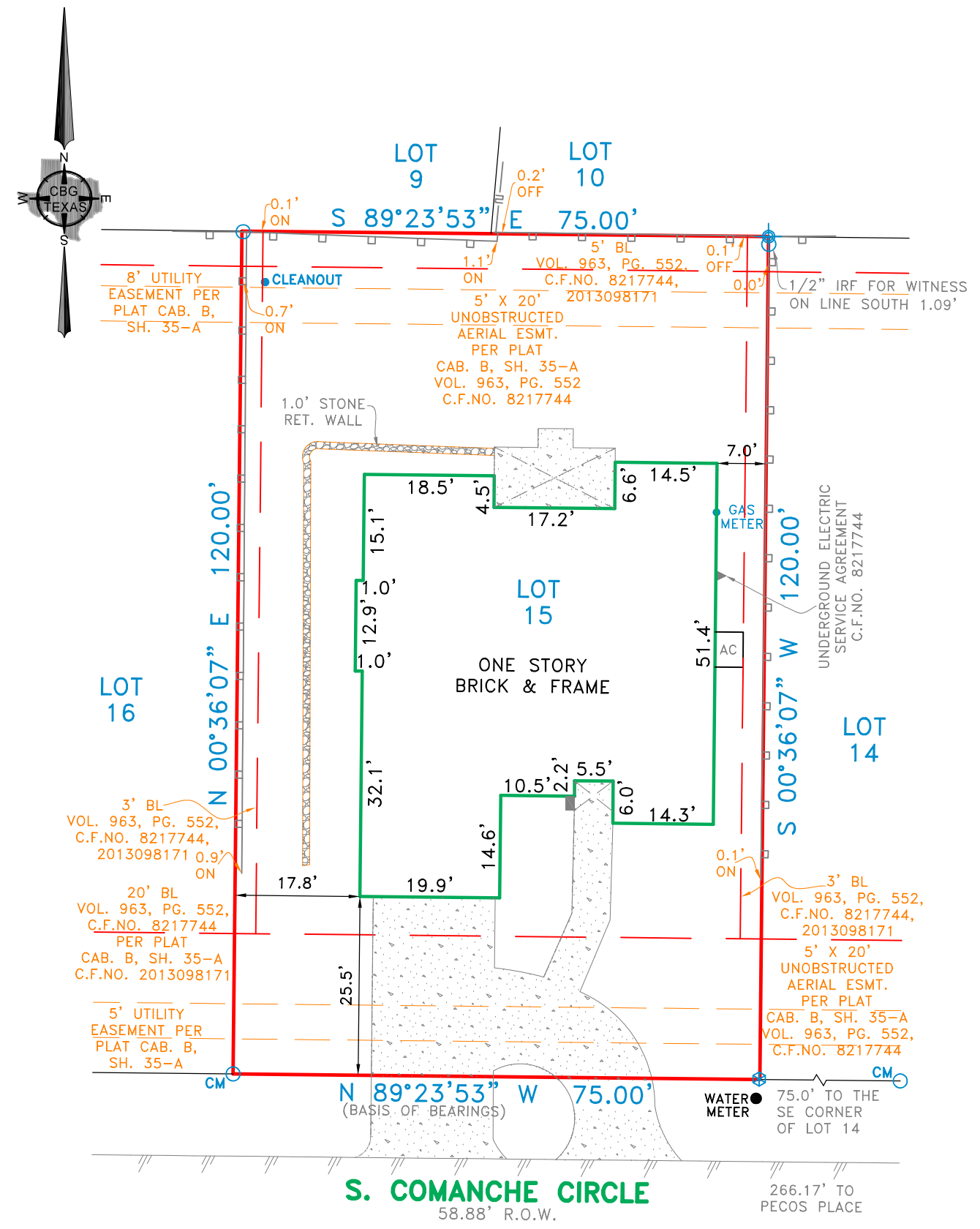
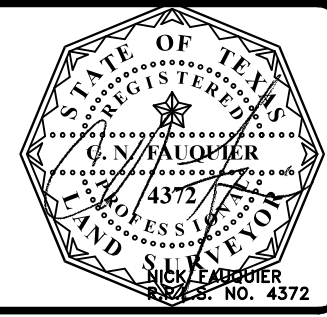

9037 S. Comanche Circle

Lot 15, Block 10, of TEXAS NATIONAL SUBDIVISION, SECTION 2, a subdivision in Montgomery County, Texas, according to the Map or Plat thereof recorded in Cabinet B, Sheet 35-A of the Map Records of Montgomery County, Texas.

SURVEYOR'S CERTIFICATE

The undersigned Registered Professional Land Surveyor C.N. Fauquier hereby certifies to Brett Maunu, Bora Leonard and Old Republic National Title Insurance Company that, (a) this plat of survey and the property description set forth hereon were prepared from an actual on-the-ground survey of the real property S. Comanche Circle described in Cabinet B, Sheet 35-A, and shown hereon; (b) such survey was conducted by the Surveyor, or under his direction; (c) all monuments shown hereon actually existed on the date of the survey, and the location, size and type of material thereof are correctly shown; (d) except as shown hereon there are no observable protrusions on to the Property or observable protrusions there from, there are no observable improvements on the Property, there are no observable discrepancies, conflicts, shortages in area or boundary line conflicts; (e) the size, location and type of improvements, if any, are shown hereon, and all are located within the boundaries of the Property and setback from the Property lines the distances indicated; (f) the distance from the nearest intersection street or road is as shown; (g) the Property has apparent access to and from a public roadway; (h) recorded easements listed hereon have been labeled and platted hereon; (i) the boundaries, dimensions and other details shown hereon are shown to the appropriate accuracy standards of the State of Texas; (j) the Property is not located in a 100 Year Flood Plain or in an identified "Flood Prone Area" as defined by the U. S. Department of Housing and Urban Development (Federal Emergency Rate Map Community Panel No. 48339C0250G pursuant to the Flood Disaster Protection Act of 1973

The surveyor expressly understands and agrees that Brett Maunu, Bora Leonard and Old Republic National Title Insurance Company are entitled to rely on this survey as having been performed to the appropriate standards of the current (1999 Edition) Texas Society of Professional Surveyors Standards and Specifications for a Category 1A, Condition II Survey, as set forth by the Texas Board of Professional Land Surveying.

Use of this survey by any other parties and/or for other purposes shall be at user's own risk and any loss resulting from other use shall not be the responsibility of the undersigned.