

NOTE:
 1. BEARINGS ARE BASED ON THE RECORDED PLAT.
 2. SUBJECT TO ZONING, ORDINANCES, CONDITIONS, COVENANTS, AND RESTRICTIONS OF SUBDIVISION.
 3. THIS SURVEYING COMPANY HAS NOT PERFORMED ABSTRACTING ON THIS PROPERTY, THEREFORE THERE MAY EXIST ADDITIONAL EASEMENTS, RESTRICTIONS AND OTHER ENCUMBRANCES OF RECORD.

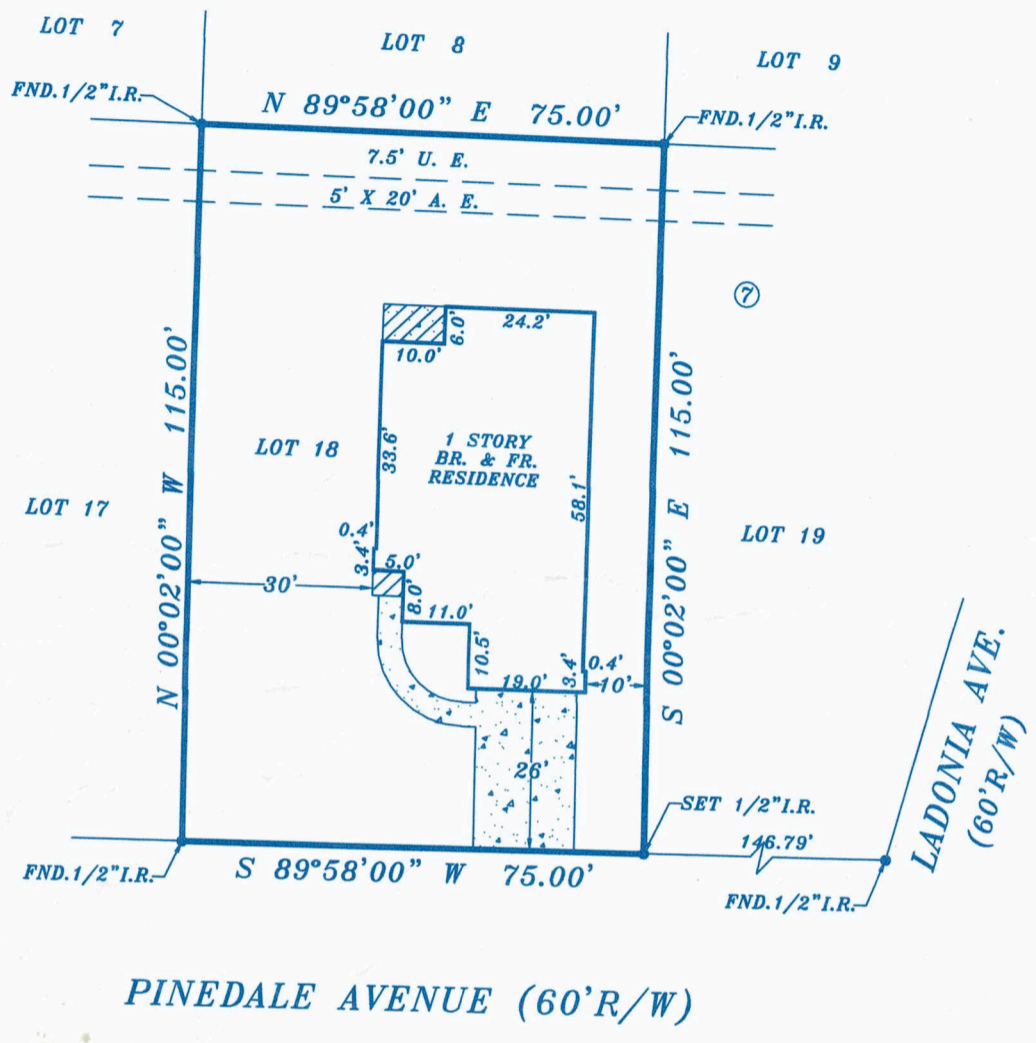

BORROWER: INTIME HOME BUYERS, INC.
ADDRESS: 507 PINEDALE AVENUE - ARCOLA, TEXAS 77583

LEGAL DESCRIPTION: LOT EIGHTEEN (18) IN BLOCK SEVEN (7) OF PINEDALE MANOR, A SUBDIVISION IN FORT BEND COUNTY, TEXAS, ACCORDING TO THE MAP OR PLAT THEREOF RECORDED IN VOLUME 6, PAGE 18 OF THE MAP RECORDS OF FORT BEND COUNTY, TEXAS.

LENDER: _____

TITLE COMPANY: _____

This lot DOES NOT lie in the 100 year flood plain and is in ZONE X as located by the Federal Insurance Administration designated Flood Hazard Area Community Panel No. 48039C 0020H Dated 06-05-89. No responsibility assumed for Flood Plain Determination or Floodway.

I do certify that this survey was this day made on the ground and that this plat correctly represents the property legally described hereon. That the facts found at the time of this survey show the improvements and that there are no discrepancies apparent on the ground except as shown. This survey is based on the title commitment referenced in C.F. No. _____. This survey is certified for this transaction only.

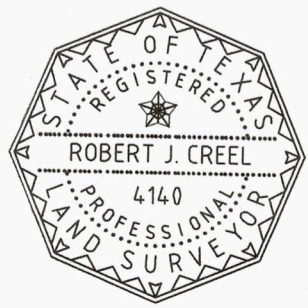

G.F. NO. _____
 SCALE: 1"=30'
 DATE: 03-20-17
 JOB NO. 034017-84

Robert Creel
TEXAS STAR SURVEYING
 15502 Old Galveston Road, Webster, Texas 77598
 PHONE (281) 331-8414 FAX (281) 486-0642