

0' 100' 200' 300'

Scale: 1" = 100'

SYMBOL LEGEND

- EDGE OF WATER
- WIRE FENCE
- FOUND SURVEY MONUMENT
- SET SURVEY MONUMENT
- WATER METER



LINE	BEARING	DISTANCE
L1	N 19°10'27" W	98.67'
L2	N 19°12'33" W	181.22'
L3	S 19°10'27" E	3482.50'

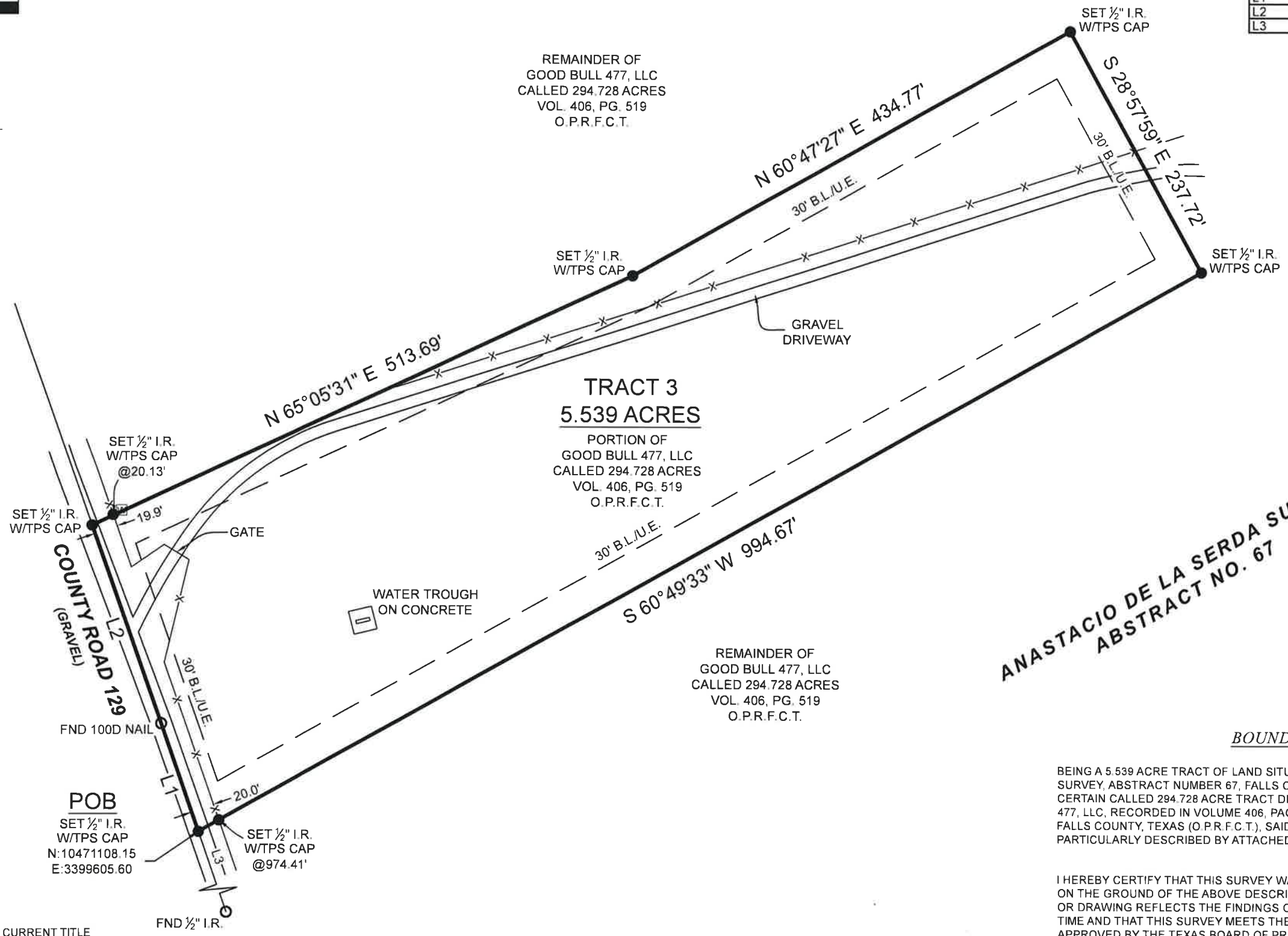

REMAINDER OF
GOOD BULL 477, LLC
CALLED 294.728 ACRES
VOL. 406, PG. 519
O.P.R.F.C.T.

TRACT 3
5.539 ACRES
PORTION OF
GOOD BULL 477, LLC
CALLED 294.728 ACRES
VOL. 406, PG. 519
O.P.R.F.C.T.

REMAINDER OF
GOOD BULL 477, LLC
CALLED 294.728 ACRES
VOL. 406, PG. 519
O.P.R.F.C.T.

ANASTACIO DE LA SERDA SURVEY
ABSTRACT NO. 67

BOUNDARY SURVEY

BEING A 5.539 ACRE TRACT OF LAND SITUATED IN THE ANASTACIO DE LA SERDA SURVEY, ABSTRACT NUMBER 67, FALLS COUNTY, TEXAS, BEING A PORTION OF THAT CERTAIN CALLED 294.728 ACRE TRACT DESCRIBED IN INSTRUMENT TO GOOD BULL 477, LLC, RECORDED IN VOLUME 406, PAGE 519, OF THE OFFICIAL PUBLIC RECORDS OF FALLS COUNTY, TEXAS (O.P.R.F.C.T.), SAID 5.539 ACRE TRACT BEING MORE PARTICULARLY DESCRIBED BY ATTACHED METES AND BOUNDS DESCRIPTION.

I HEREBY CERTIFY THAT THIS SURVEY WAS THIS DAY MADE UNDER MY SUPERVISION ON THE GROUND OF THE ABOVE DESCRIBED PROPERTY, AND THAT THE ABOVE PLAT OR DRAWING REFLECTS THE FINDINGS ON THE GROUND OF THE PROPERTY AT THIS TIME AND THAT THIS SURVEY MEETS THE MINIMUM STANDARDS OF PRACTICE AS APPROVED BY THE TEXAS BOARD OF PROFESSIONAL LAND SURVEYING.

GENERAL NOTES:

1) THIS SURVEY WAS PERFORMED WITHOUT BENEFIT OF A CURRENT TITLE REPORT. SURVEYOR DID NOT ABSTRACT TITLE AND DOES NOT CERTIFY TO EASEMENTS OR RESTRICTIONS NOT SHOWN. CHECK WITH YOUR LOCAL GOVERNING AGENCIES FOR ANY ADDITIONAL EASEMENTS, BUILDING LINES OR OTHER RESTRICTIONS NOT REFLECTED ON SURVEY.

FEMA HAS NOT COMPLETED A STUDY TO DETERMINE FLOOD HAZARD FOR THE SELECTED LOCATION; THEREFORE, A FLOOD MAP HAS NOT BEEN PUBLISHED AT THIS TIME.

BASIS OF BEARINGS: BEARINGS AND DISTANCES SHOWN HEREON ARE BASED ON GPS OBSERVATIONS AND ARE REFERENCED TO THE NORTH AMERICAN DATUM OF 1983 (NAD83), TEXAS STATE PLANE COORDINATE SYSTEM, CENTRAL ZONE (TXC-4203), GRID MEASUREMENTS.

Thomas A. McIntyre
Registered Professional Land Surveyor No. 6921



<p>TEXAS PROFESSIONAL SURVEYING 3032 N. Frazier, Conroe, Texas 77303 Ph: 936.756.7447 Fax: 936.756.7448 www.surveyingtexas.com Firm No. 10083400</p>	PROJECT NUMBER	23482_TR_3
	DATE	03/03/2022
	DRAWN BY	TK
	CHECKED BY	CPP
	FIELD CREW	TC
	REVISION 1	
	REVISION 2	
	REVISION 3	
	REVISION 4	
	PURCHASER	
ADDRESS		COUNTY ROAD 129, MARLIN, TX 76661
SURVEY		ANASTACIO DE LA SERDA, A - 67
SUBJECT		5.539 ACRES
COUNTY		FALLS