

**EDGAR R. STEINSIEK &
VIVIAN MARIE STEINSIEK**
(C.F. No. U761342)

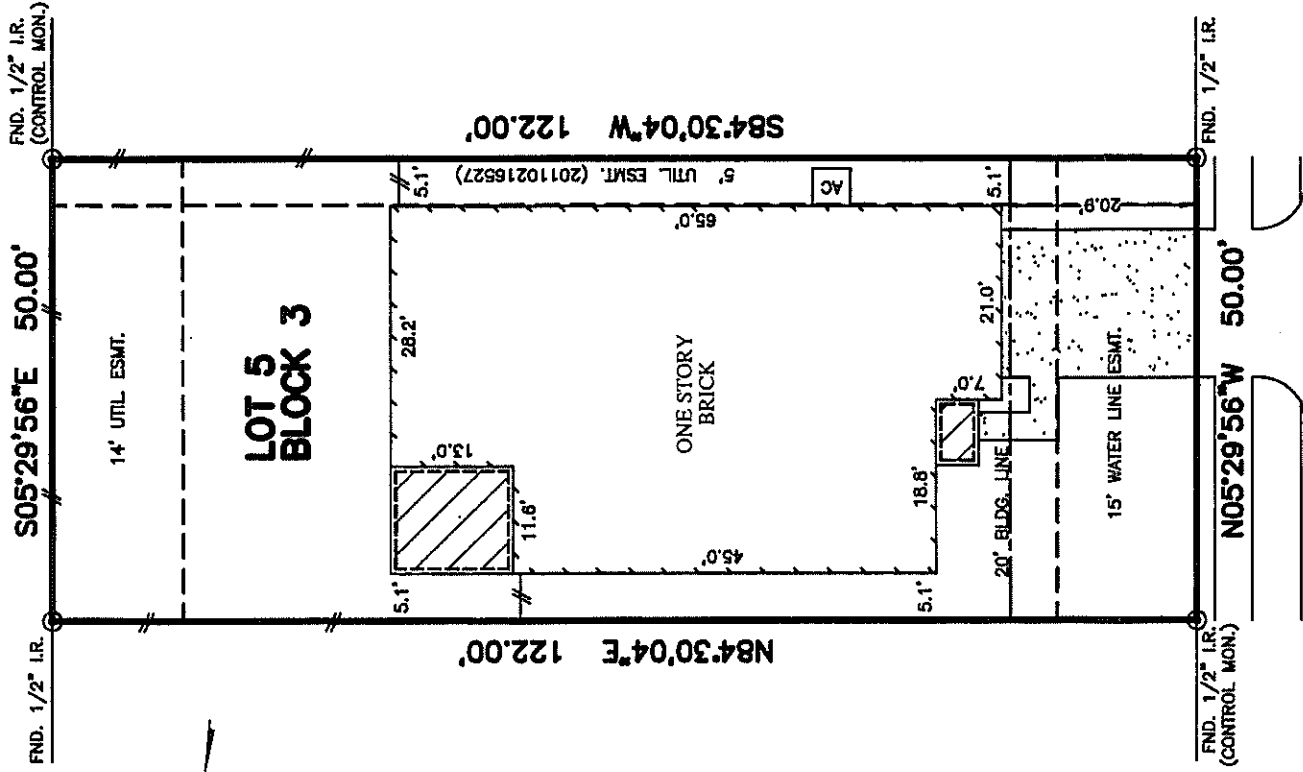

LOT 4

LOT 6

EAGLE VALLEY DRIVE
(50' R.O.W.)

- NOTES:
1. ALL BEARINGS SHOWN HEREON ARE BASED ON THE RECORDED PLAT.
 2. SUBJECT TO APPLICABLE RESTRICTIVE COVENANTS LISTED IN ITEM No.1, SCHEDULE "B" OF TITLE COMMITMENT ISSUED BY COMMERCE TITLE INSURANCE Co. UNDER G.F. No. TX-011879.
 3. AGREEMENT FOR UNDERGROUND ELECTRIC SERVICE PER C.F. No. 20100217740.

FLOOD MAP:
THIS PROPERTY LIES IN ZONE "X"
AS DEPICTED ON COMMUNITY PANEL
No. 48201C 0405 L, DATED: 06-18-07.
THIS INFORMATION IS BASED ON GRAPHIC PLOTTING.
WE DO NOT ASSUME RESPONSIBILITY FOR EXACT
DETERMINATION"

PLAT OF SURVEY
SCALE: 1" = 20'

© 2011, ALLPOINTS SERVICES, CORP., All Rights Reserved. This original work is protected under copyrights laws, Title 17 U.S. Code Sections 101 & 102. All violators will be prosecuted to the extent of the law. This survey is being provided solely for the use of the recipients and no license has been created, express or implied, to copy the survey except as is necessary in consultation with the original transcription.

FOR: PULTE HOMES OF TEXAS
ADDRESS: 15506 EAGLE
VALLEY DRIVE
ALLPOINTS JOB #: PH36660 JF
G.F.: (TX-011879)



ALLPOINTS
SERVICES CORP
PHONE: 713-468-7707
FAX: 713-827-1861

**LOT 5, BLOCK 3,
CYPRESS LANDING EAST, SECTION 3,
FILM CODE No. 633278, MAP RECORDS,
HARRIS COUNTY, TEXAS**

I HEREBY CERTIFY THAT THIS PLAT REPRESENTS THE
RESULTS OF A SURVEY MADE ON THE GROUND, ON THE 28TH
DAY OF SEPTEMBER, 2011.

