

ACREAGE

S-89°-44'-57"-W
83.09'



FND I.R.

FND I.R.

5' U.E.

LOT 10

LOT 12

WTR

100.69'

N-00°-15'-03"-W
113.36'

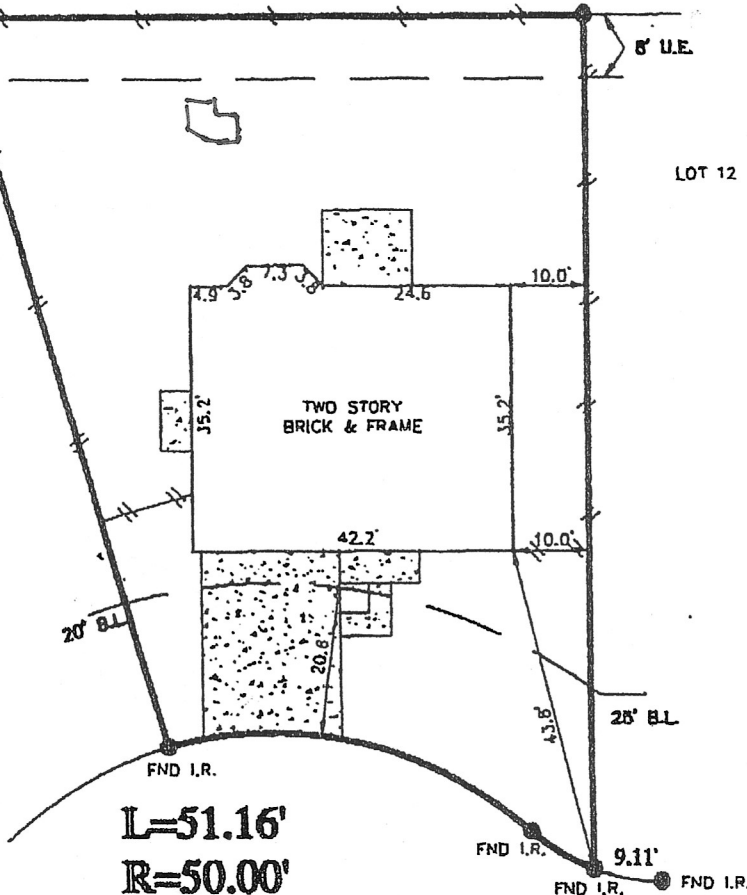

Tom M & M

*David Milnar
Marie Louise Milnar*

21611 LIVE OAKS SPRING DRIVE
(R.O.W. VARIES)

* HL&P AGREEMENT PER HARRIS COUNTY CLERK'S FILE #N-219032.

I hereby certify that the following described survey was made under my direction on the ground. To the best of my knowledge, information and belief, in my professional opinion, all corner stakes were found or set as reflected on the plat and that the only improvements on the ground are as shown on the survey, that there are no encroachments, overlapping or conflicts except as shown on the survey plat. That the survey is guaranteed in its completeness and accuracy.

drawn by: J. PRADIA

Survey Plat Showing
of Block 7 of MEMORIAL PARKWAY Section 17
Recorded in Volume 349 Page 140 MAP RECORDS HARRIS
County, Texas

Surveyor: DAVID MILNAR & MARIE L. MILNAR
Firm Name: FIRST AMERICAN TITLE CO. G.F.# 351-72596

Surveyed for: D.R. HORTON
100 YEAR FLOOD INFORMATION F.I.R.M.# 4R201C. Panels 0265H Zone "X" Revised 9-30-92

