

Approved by:  
 J. Edgar Hoover  
 Director  
 U.S. Dept. of Justice  
 Federal Bureau of Investigation  
 Washington, D.C. 20535

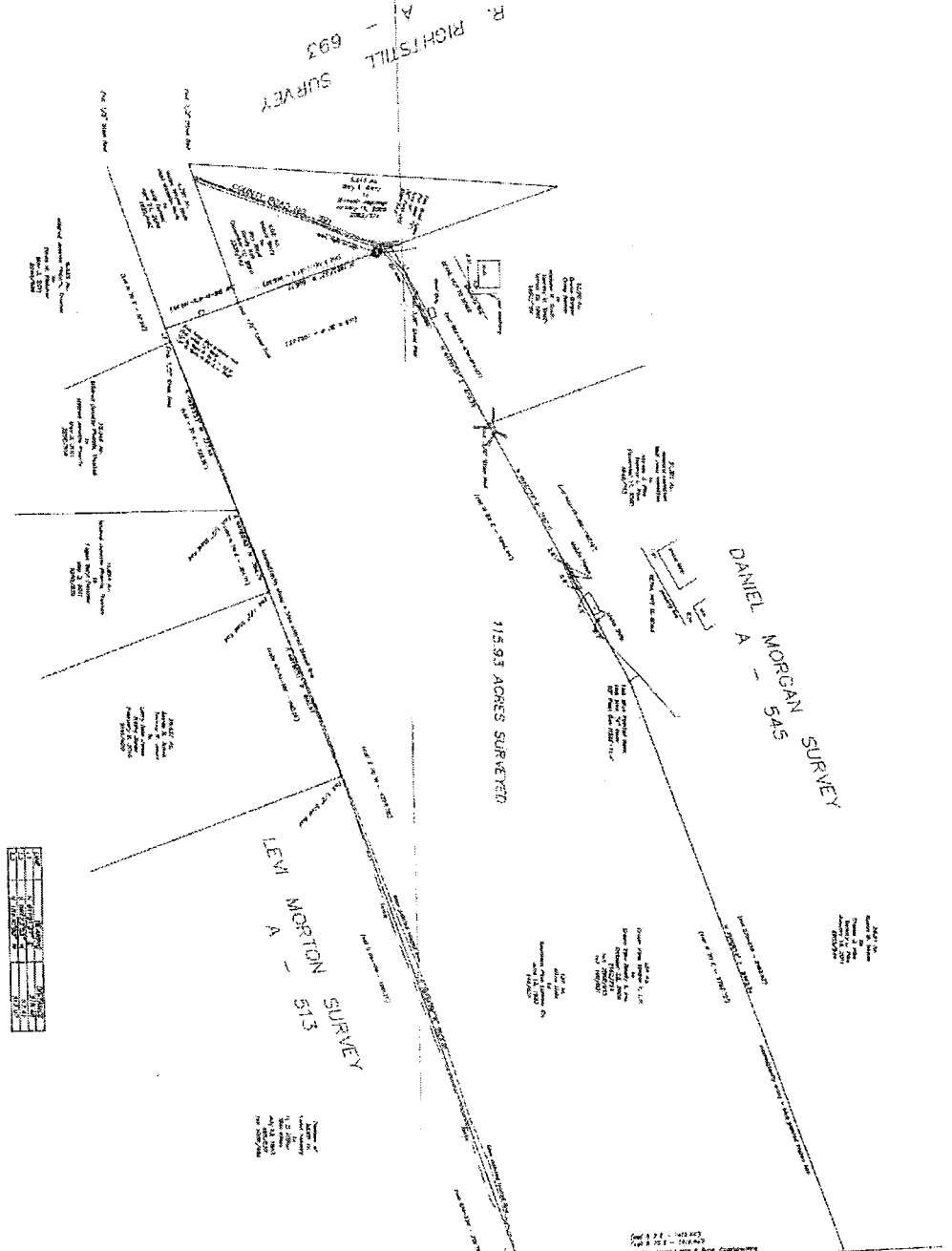

Section	Area	Remarks
1	100.00	...
2	100.00	...
3	100.00	...
4	100.00	...
5	100.00	...
6	100.00	...
7	100.00	...
8	100.00	...
9	100.00	...
10	100.00	...
11	100.00	...
12	100.00	...
13	100.00	...
14	100.00	...
15	100.00	...
16	100.00	...
17	100.00	...
18	100.00	...
19	100.00	...
20	100.00	...

Survey of a boundary survey of a portion of the land...  
 DANIEL MORGAN SURVEY  
 JANE MILLANDER SURVEY  
 R. RIGHTSTILL SURVEY  
 115.93 ACRES SURVEY  
 MORTON SURVEY

