

(3431) DAWNWOOD DRIVE (60' ROW)

SCALE  
1" = 20'

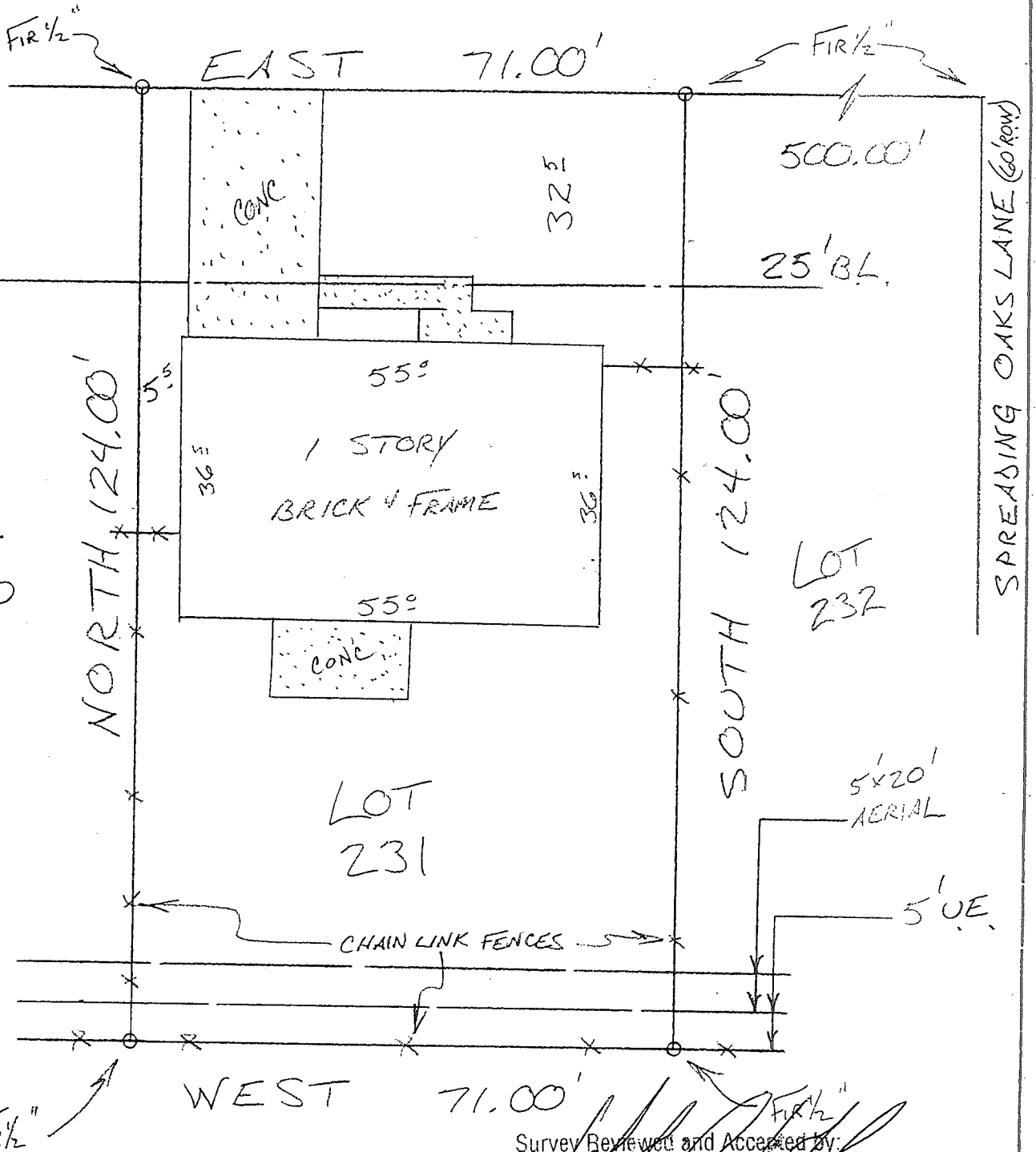

Survey Reviewed and Accepted by:

Date

NOTE: An Agreement with H. L. & P. recorded in Volume 777, Page 200 of the Deed Records of Montgomery County, Texas.

BUYER Dale H. Wiebe and,  
Wesley D. Wiebe

3431 Dawnwood Drive

DESCRIBED PROPERTY

Lot 231, of TIMBER RIDGE, SECTION 3, a subdivision of 139.5934 acres located in the J. L. Stanley Survey, Abstract No. 495 and Harry Sigel Survey, Abstract No. 796, of Montgomery County, Texas, according to the map or plat thereof recorded in Cabinet A, Sheet 39A of the Map Records of Montgomery County, Texas.

TEXAS LAND COORDINATORS, INC.

P.O. Box 1697 • Pearland, TX 77588

(281) 997-1585

G.F. 2001903

Date: 7-27-00

Inv.#: 31032

JOB #7-300-00

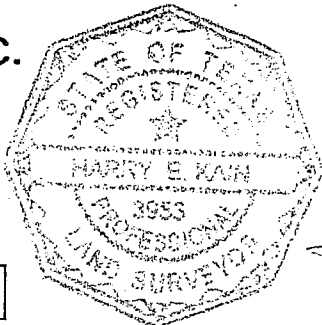

I do hereby certify that this survey was this day made on the ground of the property legally described hereon, (or on the attached sheet), and is correct, and there are no encroachments unless shown, and was done by me or under my supervision, and conforms to or exceeds the current standards as adopted by the Texas Board of Professional Land Surveying.

Note: There are no natural drainage courses on this property.

Note: This property does not lie in a flood hazard zone according to H.U.D./F.I.A. 480483 0540 F 12-19-96 CONEX

Harry E. Kain R.P.L.S. #3953

