

SCALE 1" = 20'

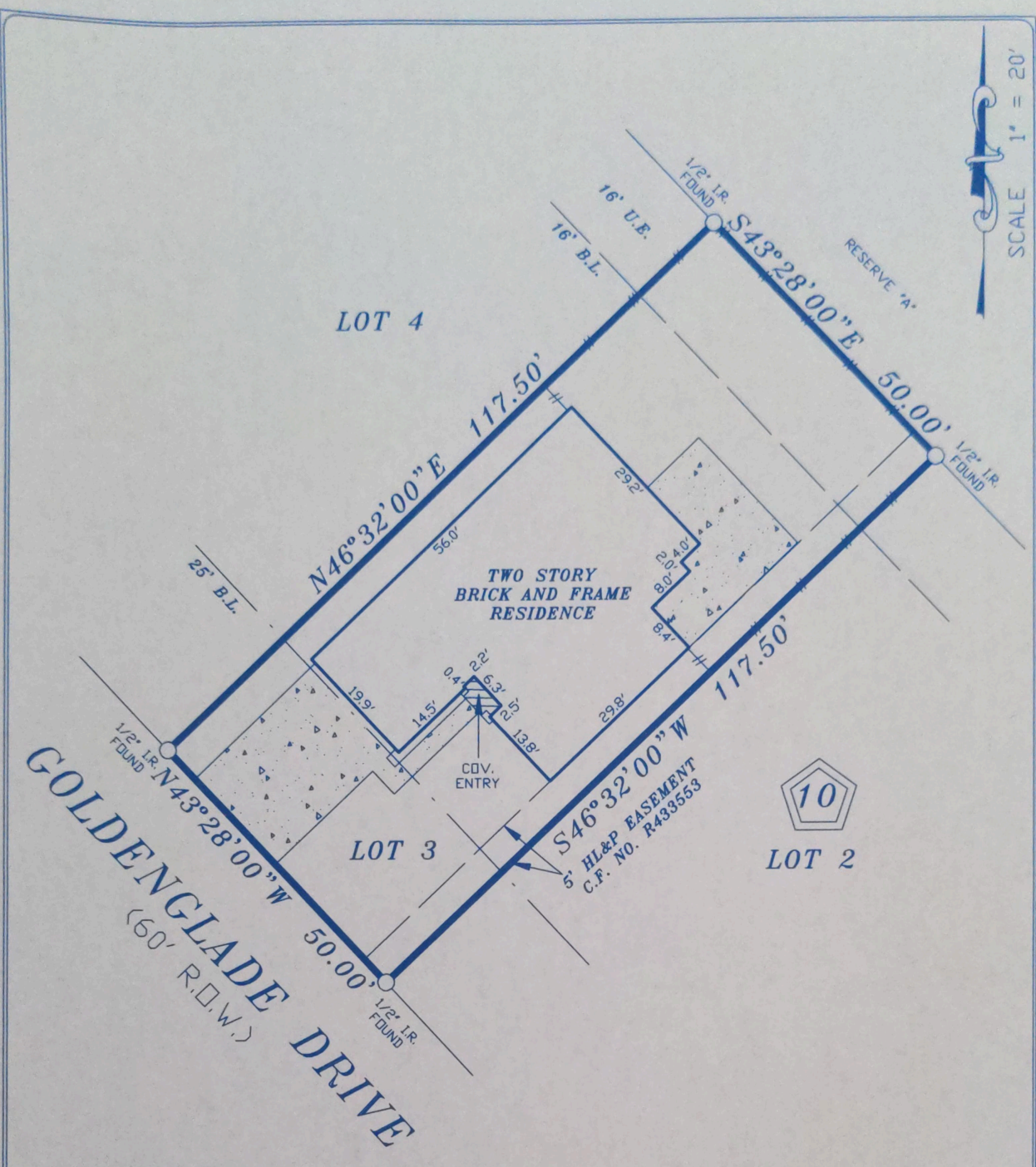
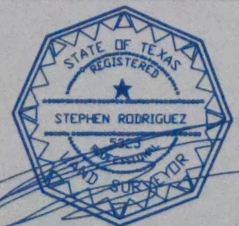

- NOTES:
 1. RESTRICTIVE COVENANTS AS RECORDED UNDER FILM CODE NO. 367095, H.C.M.R.
 2. HL&P AGREEMENT AS RECORDED UNDER C.F. NO. R433566 R.P.R.H.C.T.

LOT: 3		BLOCK: 10	SUBDIVISION: WILLOWLAKE, SECTION TWO	
COUNTY: HARRIS	STATE: TEXAS	RECORDATION: FILM CODE NO. 367095, H.C.M.R.		JOB NO. 40-06-15
PURCHASER: MAHADEVAN KARTHIK			FIELD WORK 6/22/2015 JZ	
ADDRESS: 9910 GOLDEGLADE DRIVE			DRAFTING 6/22/2015 JL	
TITLE CO. STEWART TITLE			FINAL CHECK 6/22/2015 SR	
			KEY: 409 D	
COPPERFIELD SURVEYING CO. COPPERFIELD SURVEYING 18062 F.M. 529 ROAD SUITE 115 CYPRESS, TEXAS 77433 TEL (281)815-7154		 <p>6/22/2015</p> <p>I DO HEREBY CERTIFY THAT THIS SURVEY WAS MADE ON THE GROUND UNDER MY SUPERVISION AND THAT IT CORRECTLY REPRESENTS THE FACTS FOUND AT THE TIME OF THE SURVEY. THERE ARE NO ENCROACHMENTS APPARENT EXCEPT AS SHOWN.</p> <p>STEPHEN RODRIGUEZ R.P.L.S. No. 5325</p>		
THE SURVEYOR HAS NOT ABSTRACTED SUBJECT PROPERTY. THIS SURVEY IS BASED ON TITLE COMMITMENT LISTED BELOW AND PLAT OF RECORD SHOWN. THIS SURVEY IS GOOD FOR THIS TRANSACTION ONLY. GF. No. 1520197422 SUBJECT PROPERTY IS NOT LOCATED IN A FEDERAL INSURANCE ADMINISTRATION DESIGNATED FLOOD HAZARD AREA "X" AS PER MAP 480297 PANEL 445 M DATED 06-09-14 THE FLOOD INFORMATION IS FROM A F.E.M.A. MAP. WE ARE NOT RESPONSIBLE FOR ITS ACCURACY.				