

TO WHOM IT MAY CONCERN:

SURVEYOR'S NOTE

THE 1 1/4" IRON PIPE FOUND FOR THE SOUTHWEST CORNER OF THE J.R. DUNDERDALE TRACT WAS INCORRECTLY RECORDED ON MY PRELIMINARY PLAT FOR THE A. C. HITT HEIRS, AND AFTER THE CORRECTION OF THIS ERROR THE DUBOSE OVERLAPPING ACREAGE IS 0.38 OF AN ACRE INSTEAD OF 0.44 OF AN ACRE AND THE J. R. DUNDERDALE OVERLAPPING ACREAGE IS 1.46 ACRES INSTEAD OF 1.47.

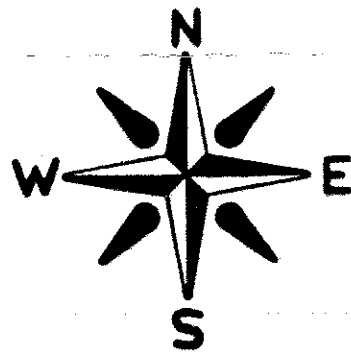
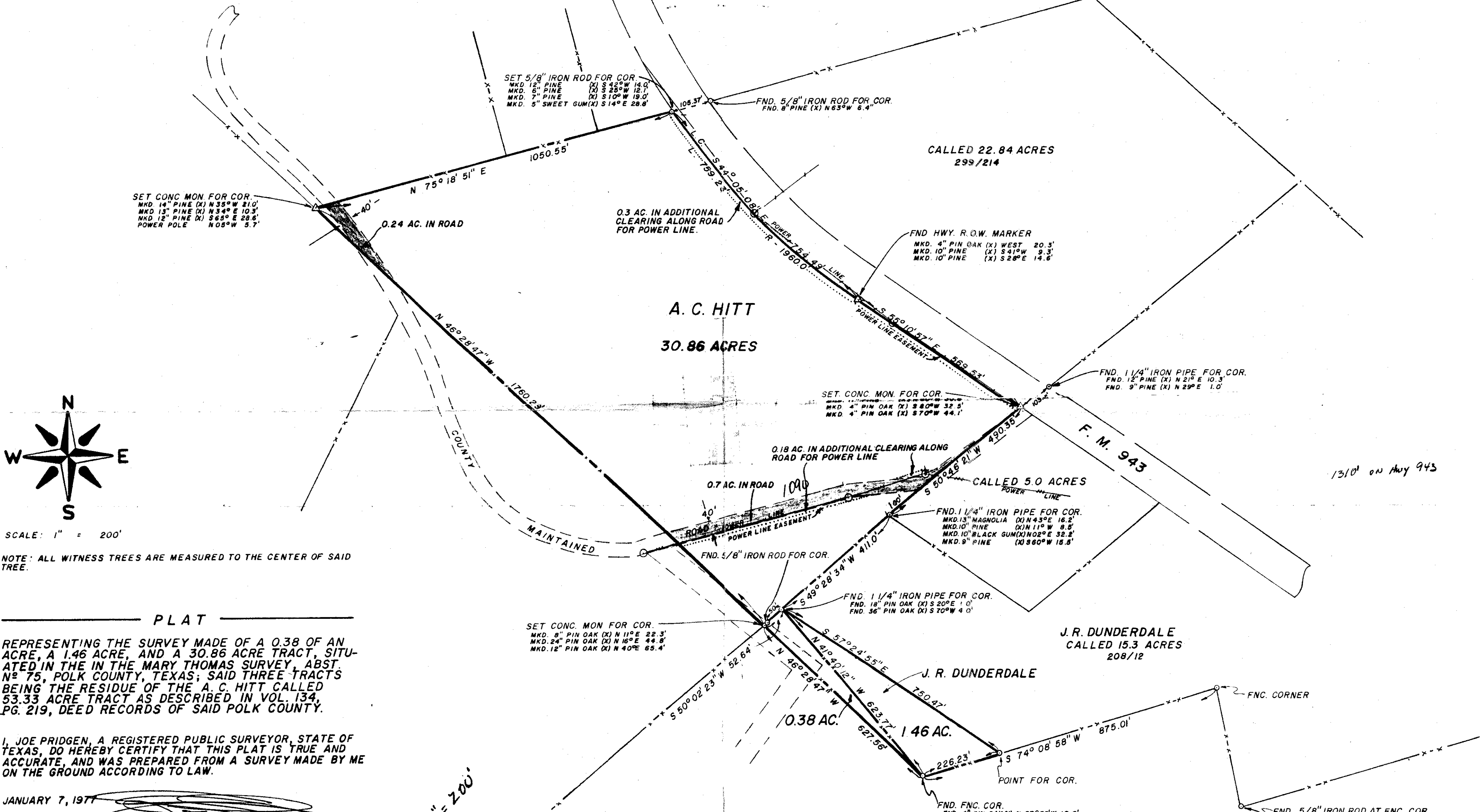

SCALE: 1" = 200'

NOTE: ALL WITNESS TREES ARE MEASURED TO THE CENTER OF SAID TREE.

PLAT

REPRESENTING THE SURVEY MADE OF A 0.38 OF AN ACRE, A 1.46 ACRE, AND A 30.86 ACRE TRACT, SITUATED IN THE IN THE MARY THOMAS SURVEY ABST. N^o 75, POLK COUNTY, TEXAS; SAID THREE TRACTS BEING THE RESIDUE OF THE A. C. HITT CALLED 53.33 ACRE TRACT AS DESCRIBED IN VOL. 134, PG. 219, DEED RECORDS OF SAID POLK COUNTY.

I, JOE PRIDGEN, A REGISTERED PUBLIC SURVEYOR, STATE OF TEXAS, DO HEREBY CERTIFY THAT THIS PLAT IS TRUE AND ACCURATE, AND WAS PREPARED FROM A SURVEY MADE BY ME ON THE GROUND ACCORDING TO LAW.

JANUARY 7, 1977

Joe Pridgen
 JOE PRIDGEN, R. P. S.
 No. 1691
 STATE OF TEXAS

JULY 16, 1980 - REVISED SHOWING THE ACREAGE FOR USE AS ROADS AND FOR POWER LINE EASEMENTS OUTSIDE OF THE ROADS AS OF THIS DATE.

NOTE: UNDERGROUND TELEPHONE CABLES ARE PRESENT ALONG SOME OF THE ROADS IN THIS AREA, BUT THEIR EXACT LOCATION IS UNKNOWN AS OF THIS DATE.

Scale: 1" = 200'

**MARY THOMAS SURVEY
 ABST. N^o 75**

