

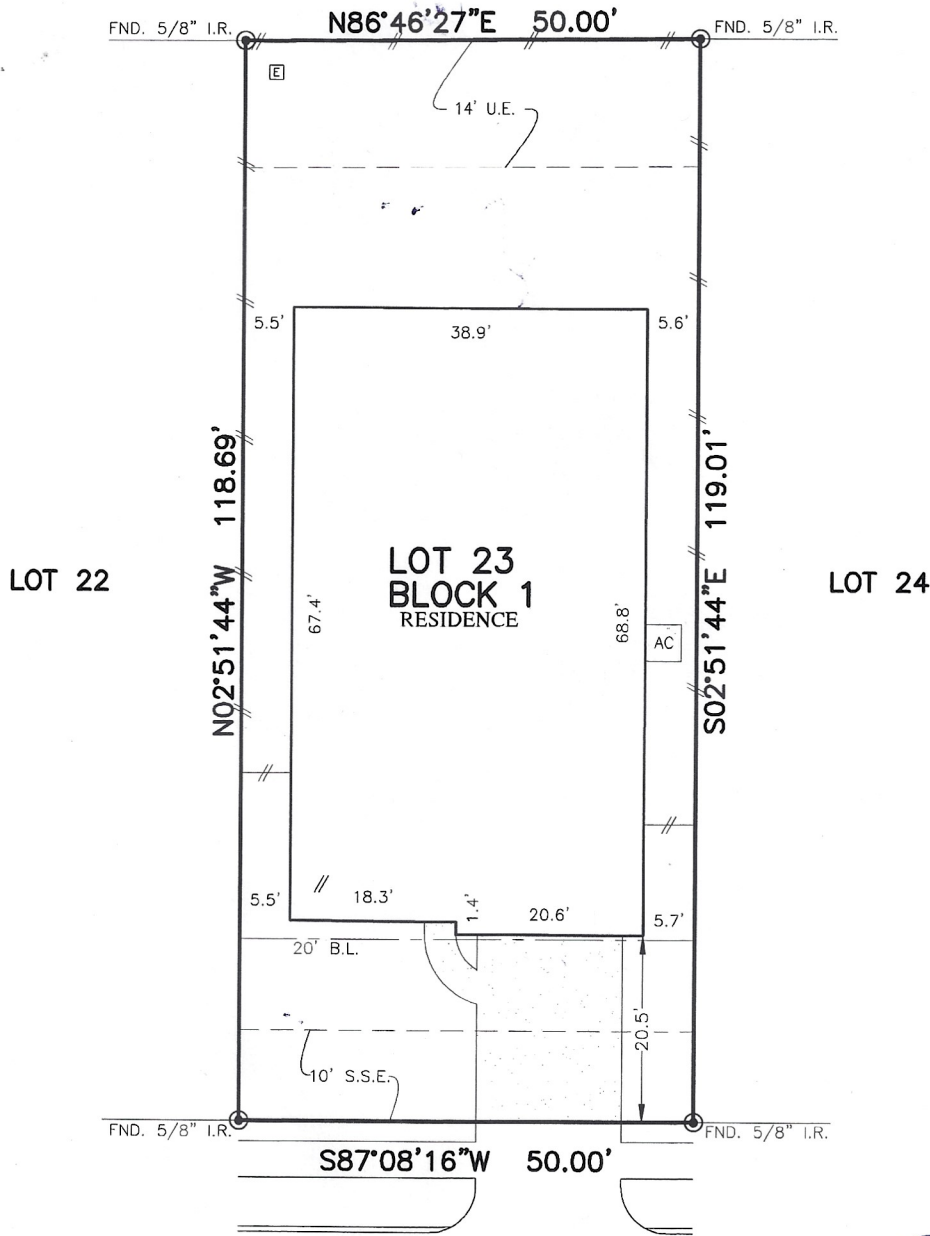

FLATWORK	B.L. BUILDING LINE	CONC. CONCRETE	BL.DG. BUILDING	LIGHT POLE	MANHOLE
PROPERTY LINE	G.B.L. GARAGE BUILDING LINE	S.S.E. SANITARY SEWER EASEMENT	D.E. DRAINAGE EASEMENT	ELECTRIC BOX	GRATE DRAIN
BUILDING LINE	U.E. UTILITY EASEMENT	STM.S.E. STORM SEWER EASEMENT	E.E. ELECTRIC EASEMENT	FIBER OPTIC	FIRE HYDRANT
EASEMENT	W.L.E. WATER LINE EASEMENT (B.G.)	BUILDER GUIDELINES	WATER VALVE	TELEPHONE PEDESTAL	
WOODEN FENCE	ELEV. ELEVATION	FND. FOUND	PVT. PRIVATE	GAS METER	
WROUGHT IRON FENCE	T.O.F. TOP OF FORM	I.R. IRON ROD	NTS. NOT TO SCALE	CABLE PEDESTAL	
CHAIN LINK FENCE	F.F. FINISHED FLOOR	I.P. IRON PIPE		WATER METER	MANHOLE & INLET
OVERHEAD ELECTRIC	EXT. EXTENDED	R.O.W. RIGHT-OF-WAY		GUY ANCHOR	

HERITAGE PRESBYTERIAN CHURCH  
FILM CODE NO. 679400, H.C.M.R.



19622  
INDIGO BUSH DRIVE  
(50' R.O.W.)

*Handwritten signature: Christopher Douglas Laplant*  
*Handwritten signature: Mallory L. Laplant*  
*Handwritten date: 10/9/18*

\*\*\* CHRISTOPHER DOUGLAS LAPLANT  
MALLORY L. LAPLANT

PLAT OF SURVEY  
SCALE: 1 = 20'

- NOTES:
1. ALL BEARINGS SHOWN HEREON ARE BASED ON THE RECORDED PLAT.
  2. ALLPOINTS LAND SURVEY, INC. IS NOT LIABLE FOR ANY DAMAGES DUE TO INFORMATION NOT PROVIDED TO SURVEYOR OR BUILDER PLACING ANY IMPROVEMENTS WITHIN A BUILDING LINE OR EASEMENT.
  3. SUBJECT TO APPLICABLE RESTRICTIVE COVENANTS LISTED IN ITEM No. 1, SCHEDULE "B" OF TITLE COMMITMENT ISSUED BY OLD REPUBLIC NATIONAL TITLE INSURANCE Co. UNDER G.F. No. NT01-18001312.
  4. AGREEMENT FOR UNDERGROUND ELECTRIC SERVICE PER C.F. No. 2016-139591.

FOR: \*\*\*  
ADDRESS: 19622 INDIGO BUSH DRIVE  
ALLPOINTS JOB#: CS153076 BY: AF  
G.F.: NT01-18001312  
JOB:

LOT 23, BLOCK 1,  
TOWNE LAKE GREENE, SECTION 5,  
FILM CODE NO. 679271, MAP RECORDS,  
HARRIS COUNTY, TEXAS

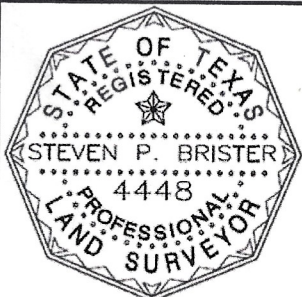

I HEREBY CERTIFY THAT THIS PLAT REPRESENTS  
THE RESULTS OF A SURVEY MADE ON THE GROUND,  
ON THE 3RD DAY OF OCTOBER, 2018.

*Handwritten signature: Steve P. Brister*

FLOOD ZONE: X  
COMMUNITY PANEL:  
48201C0415M  
EFFECTIVE DATE: 10/16/2013  
LOMR: 16-06-40089 DATE: 10/16/2017