

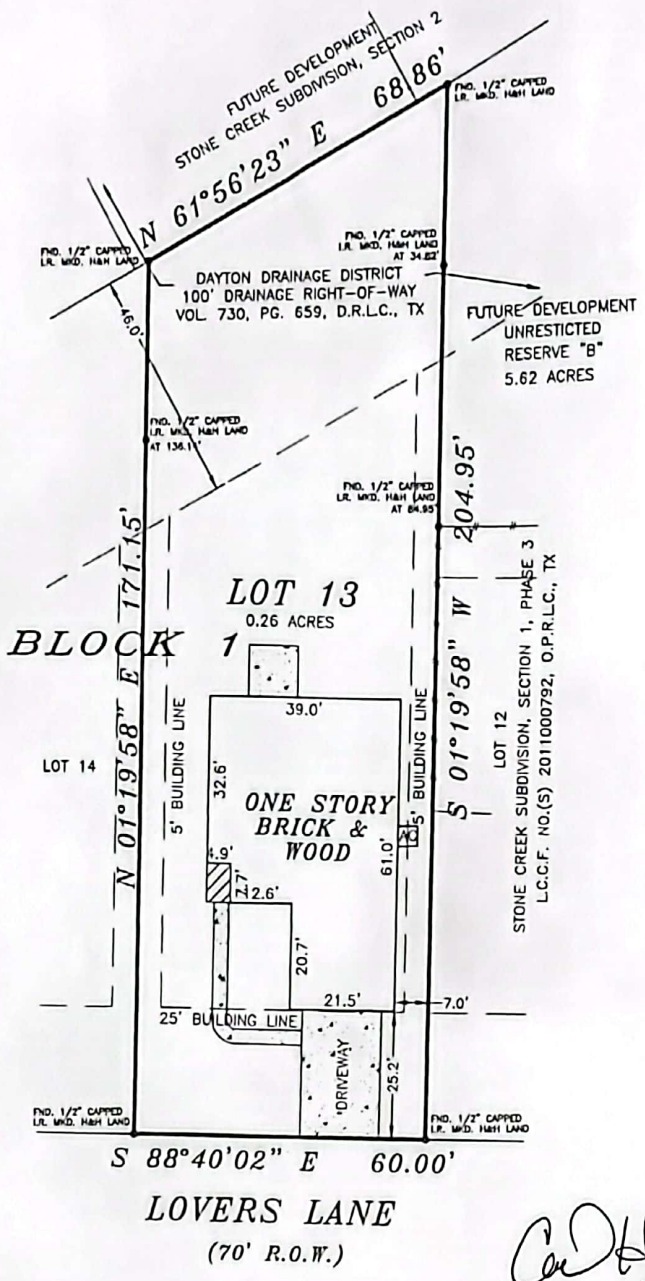

1" = 30'

- LEGEND**
- = WOOD FENCE
  - = COVERED
  - = CONCRETE



*no loc*  
11/1/12

*Car Hill*  
11/1/10

OF No.: 12-139783-KW

LOT: 13	BLOCK: 1	SECTION: 1, PHASE 4	SUBDIVISION: STONE CREEK SUBDIVISION	This lot <u>DOES NOT</u> lie in the 100 year flood plain and is in <u>ZONE "X"</u> as located by Federal Insurance Administration designated Flood Hazard Area by Community Panel No. <u>480440 0450C</u> dated <u>05-02-2008</u>
RECORDATION: L.C.C.F. NO.(S) 2011004784	COUNTY: LIBERTY	STATE: TEXAS	SURVEY:	
LENDER: INTERLINC MORTGAGE SERVICES, LLC	TITLE CO.: CAPITAL TITLE		JOB NO. 212097	
PURCHASER: BRANDON W. CONNELLY AND CANDACE L. CONNELLY				
ADDRESS: 502 LOVERS LANE, DAYTON, TEXAS 77535				

FIELD WORK	6/12/12-JW
DRAFTED BY	6/13/12-HM
CHECKED BY	6/13/12-HM
KEY MAP NO.	L.C.
REVISIONS	

I, HEREBY DECLARE THAT THIS PLAT WAS MADE FROM AN ACTUAL SURVEY ON THE GROUND BY H & H PROFESSIONAL LAND SERVICES AND UNDER MY SUPERVISION; THAT NO ENCROACHMENTS EXIST AT THE TIME OF THIS SURVEY UNLESS REFLECTED HEREON; THAT SAID SURVEY CONFORMS TO THE CURRENT TEXAS BOARD OF PROFESSIONAL LAND SURVEYING STANDARDS AND SPECIFICATIONS.



ALL BEARINGS BASED ON RECORDED PLAT  
FLOOD ZONE DETERMINED BY GRAPHIC PLOTTING ONLY. FLOOD INFORMATION PROVIDED HEREON IS BASED ON SCALING THE LOCATION TO THE SUBJECT TRACT ON THE FLOOD INSURANCE RATE MAPS. THE INFORMATION SHOULD BE USED DETERMINE FLOOD INSURANCE RATES ONLY AND IS NOT INTENDED TO IDENTIFY SPECIFIC FLOODING CONDITIONS. WE DO NOT ASSUME RESPONSIBILITY FOR EXACT DETERMINATION.



P.O. Box 1974  
Mont Belvieu, Tx 77580  
(Office) 281 385-2087 (Fax) 281 385-5792