

- * CITY ORDINANCES
- ** RESTRICTIVE COVENANTS
- *** BUILDER GUIDELINES
- WIRE FENCE — X —
- CHAIN LINK FENCE — O —
- IRON FENCE — I —
- WOOD FENCE — // —
- OVERHEAD UTILITIES — U —

- BL = BUILDING LINE
- PL = PROPERTY LINE
- UE = UTILITY EASEMENT
- AE = AERIAL EASEMENT
- MH = MANHOLE
- FNC = FENCE
- BUILDING LINE — — — — —
- ESMT LINE — — — — —
- AERIAL ESMT — — — — —

- I.R. = IRON ROD
- I.P. = IRON PIPE
- PUE = PUBLIC UTILITY ESMT.
- PAE = PERMANENT ACCESS ESMT.
- MUE = MUNICIPAL UTILITY ESMT.
- SSE = SANITARY SEWER ESMT.
- WLE = WATERLINE EASEMENT
- ROW = RIGHT OF WAY
- FND = FOUND

LEGEND

- CONCRETE
- ELECT. BOX
- FIRE HYDRANT
- MANHOLE
- COVERED
- A/C PAD
- LIGHT STANDARD
- WATER METER
- SOD
- UTILITY POLE
- UTIL. PEDESTAL

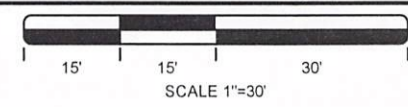

VENTANA DEVELOPMENT KATY, LTD.
CALLED 57.52 AC.
C.C.F. No. 2015071440
O.P.R.F.B.C.T.

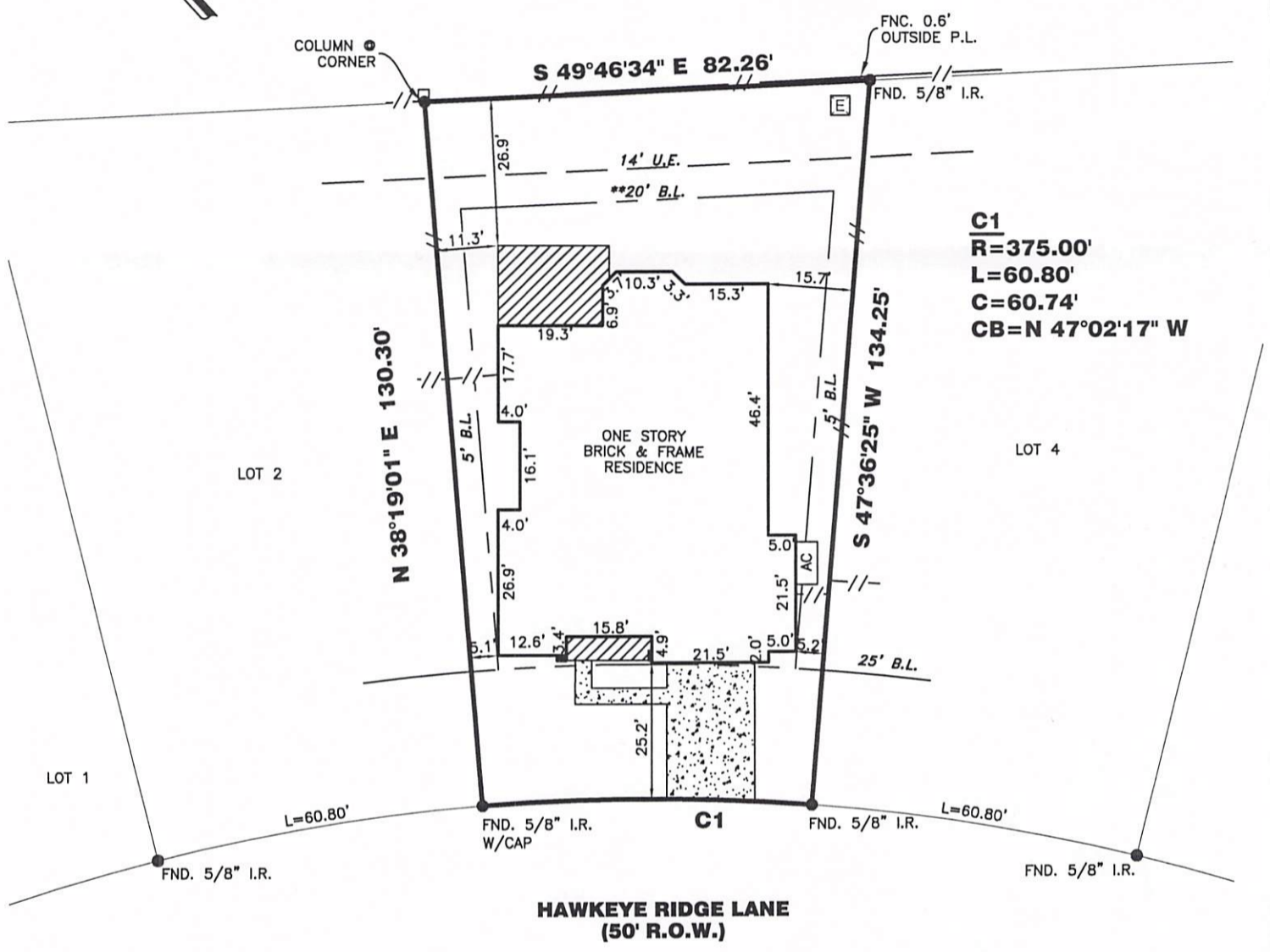

C1
R=375.00'
L=60.80'
C=60.74'
CB=N 47°02'17" W

27922 HAWKEYE RIDGE LANE

PROPERTY INFORMATION

LOT 3 BLOCK 2

SUBDIVISION:
TRAILS OF KATY SEC 2

RECORDING INFO:
PLAT NO. 20150228, PLAT RECORDS
FORT BEND COUNTY, TEXAS

BORROWER:
SARA N WRIGHT

TITLE CO.
PLATINUM TITLE PARTNERS, L.P.
G.F.# 17-60789-20 G.F. DATE: 10-12-17

SURVEYED FOR:
DEVON STREET HOMES, L.P.

DRAWING INFORMATION

TRI-TECH JOB NO: DS1632-17

CLIENT JOB NO: _____

DRAWN BY: ABD

BEARING BASE: REFERRED TO PLAT NORTH

FIELD DATE: 12-14-17

FLOOD INFORMATION

F.I.R.M. NO: 48157C PANEL: 0040L

REVISED DATE: 04-02-14 ZONE: "X"

NOTES:

ALL EASEMENTS AND BUILDING LINES SHOWN ARE PER THE PLAT UNLESS OTHERWISE NOTED.

ALL ROD CAPS ARE STAMPED "COTTON", UNLESS OTHERWISE NOTED.

SUBJECT TO A DRAINAGE EASEMENT 20' ON EACH SIDE OF THE CENTERLINE OF ALL NATURAL DRAINAGE COURSES IN THE ADDITION AS SHOWN ON RECORDED PLAT OF SAID ADDITION.

RESTRICTIVE COVENANTS AND EASEMENTS AS DEFINED PER FILM CODE NO. 20150228, P.R.F.B.C.T.X., F.B.C.C. FILE NOS. 2013087293, 2014052513, 2014065194, 2015012542, 2015027255, 2015135538, 2016016527, 2016021217.

C.O.H. ORDINANCE 85-1878 PER H.C.C.F. # N-253886 AND C.O.H. ORDINANCE 89-1312 PER H.C.C.F. # M-337573 AND AMENDED BY C.O.H. ORDINANCE 1999-262.

PROPERTY SUBJECT TO RECORDED RESTRICTIONS, REGULATIONS, & ORDINANCES IF ANY.

ABSTRACT INFORMATION PROVIDED HEREON IS BELIEVED TO BE SUFFICIENT AND CORRECT BY THE UNDERSIGNED SURVEYOR. THIS SURVEY DOES NOT CONSTITUTE A TITLE SEARCH BY THE SURVEYOR. THE ENCUMBRANCES OF RECORD, AS REFLECTED ON THIS SURVEY ARE BASED ON THE RECORDED MAP, PLAT AND/OR DEEDS IN CONJUNCTION WITH TITLE INFORMATION OBTAINED FROM THE TITLE REPORT LISTED HEREON.

ALL BUILDING LINES, RECORDED EASEMENTS, UNRECORDED EASEMENTS, BUILDING RESTRICTIONS (DEED RESTRICTIONS, ETC.) AND ZONING ORDINANCES (INCLUDING CITY OF HOUSTON) IF ANY, THAT AFFECT SUBJECT PROPERTY SHOULD BE VERIFIED.

THIS SURVEY DOES NOT ADDRESS ANY EAVES, GUTTERS OR OTHER OVERHANGING STRUCTURE FEATURES, WHICH MAY PROTRUDE OVER BOUNDARY, EASEMENT AND/OR BUILDING LINES, UNLESS OTHERWISE SHOWN HEREON.

SITE SUBJECT TO NON-SURVEY AGREEMENT GRANTED FOR UNDERGROUND/OVERHEAD ELEC. TO CPE. ELECTRIC BY F.B.C.C.F. # 2015136230. (CANNOT BE DELINEATED)

REVISIONS

NO.	DATE	REASON	BY
1	05-29-18	FINAL SURVEY	SM

TRI-TECH SURVEYING COMPANY, L.P.

10401 WESTOFFICE DR.
HOUSTON, TEXAS 77042
PH: 713-667-0800

www.tritechtx.com TBPLS #10115900

CERTIFICATION

I, the undersigned registered professional land surveyor, do hereby state that the plat shown hereon represents a boundary survey made on the ground under my supervision of the tract or parcel of land, according to the map or plat thereof, indicated hereon.

THIS SURVEY IS VALID FOR THIS TRANSACTION ONLY. THIS SURVEY IS INVALID WITHOUT THE ORIGINAL EMBOSSED SURVEYORS SEAL AND SIGNATURE

© 2018 TRI-TECH SURVEYING COMPANY, L.P.

(Seal and Signature of Mark S. Brown, Registered Professional Surveyor, State of Texas, No. 6553)

05/30/2018

SURVEYOR REGISTRATION