

STEPHEN F. AUSTIN SURVEY
A-6
AUSTIN COUNTY, TEXAS

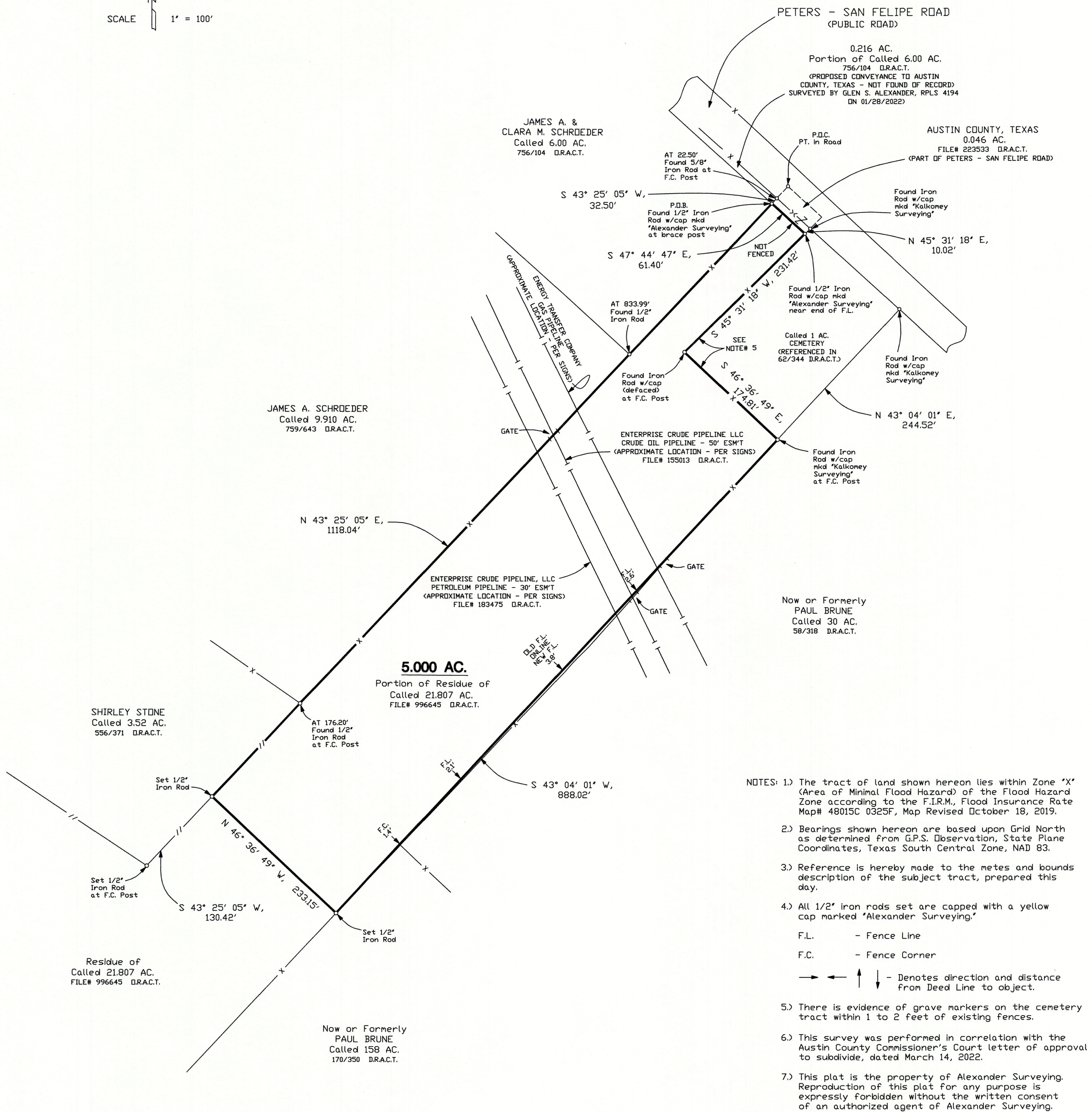
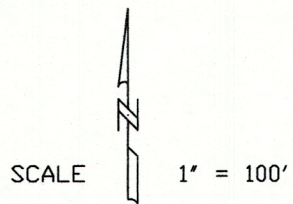

I, Weston C. Garling, Registered Professional Land Surveyor, do hereby certify that the plat and/or the description shown hereon accurately represents the results of an on the ground survey made under my direction and supervision on JUNE 29, 2022, and all corners and acreage are shown hereon. There are no conflicts, protrusions or easements apparent on the ground, except as shown and/or noted hereon.

USE OF THIS SURVEY FOR ANY OTHER PURPOSE OR BY OTHER PARTIES SHALL BE AT THEIR OWN RISK AND THE UNDERSIGNED SURVEYOR IS NOT RESPONSIBLE FOR ANY LOSS RESULTING THEREFROM.

Weston C. Garling
Weston C. Garling - Registered Professional Land Surveyor, #6805

| | | | | |
|--------------------------|---------------|---|------------------------------------|--------------------|
| | | RICHARD & KATHY HOLLOMAN | | |
| | | ALEXANDER SURVEYING 105 E. Luhn Street P. O. BOX 386 Bellville, Texas 77418 Phone: 979-865-9145 Fax: 979-865-5988 alexandersurveying@sbcglobal.net © 2022 ALL RIGHTS RESERVED | | |
| Weston C. Garling | County | AUSTIN | Field Crew | J.E. |
| R.P.L.S. No. 6805 | Survey | STEPHEN F. AUSTIN SURVEY, A-6 | Computations | W.C.G. |
| TBPELS FIRM NO. 10134400 | City | | Drafting | D.C. |
| Date | JUNE 29, 2022 | Addition | AC. VOL# 216, PG. 31 218054.5S4 | Work Order 22-8133 |