

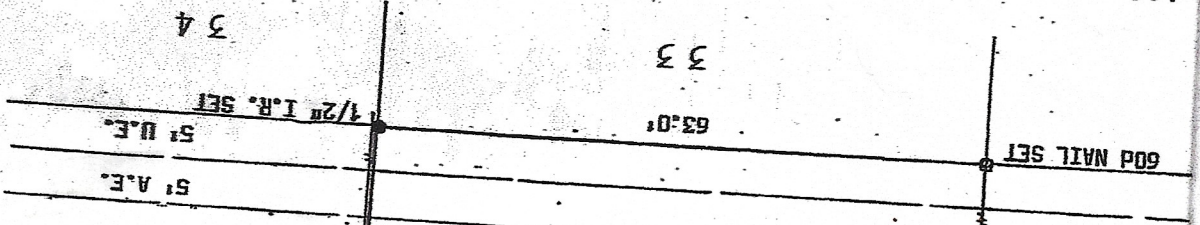

partly that this is a plat on the above property improvements thereon which was prepared under my from a survey made on the ground on July 22, 2009. Property DOES NOT lie within the 100 year flood plain; as in Zone B according to Map No. 481569 0005 B.

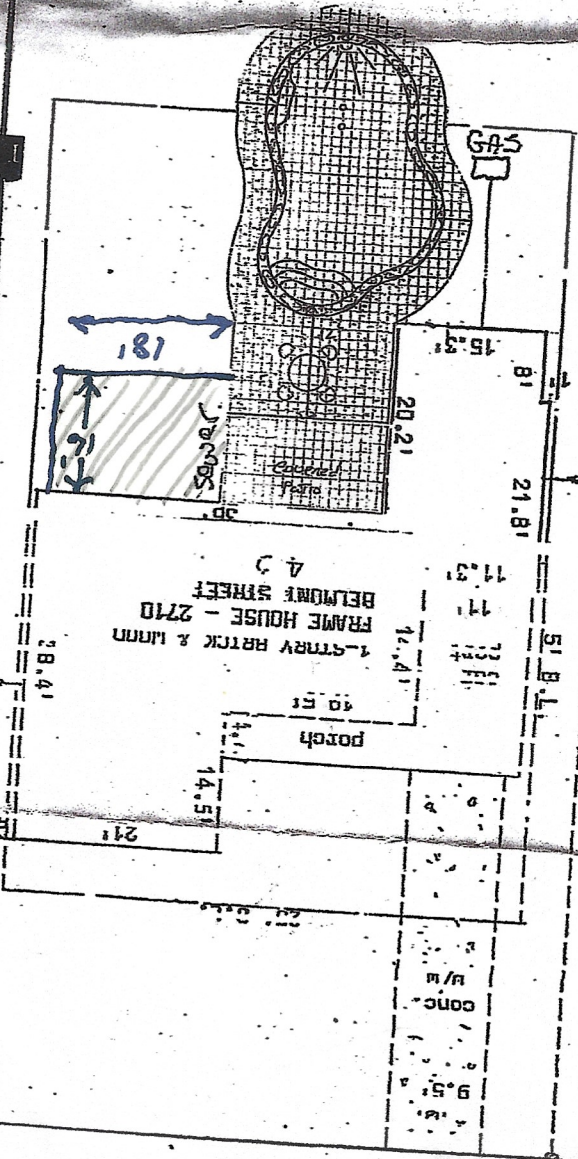

REVIEWED
City of Dickinson
Inspector
By *[Signature]*
Date 8/18/2011



Construction Copy

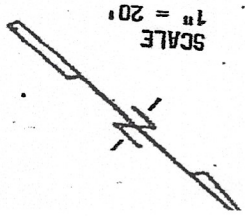
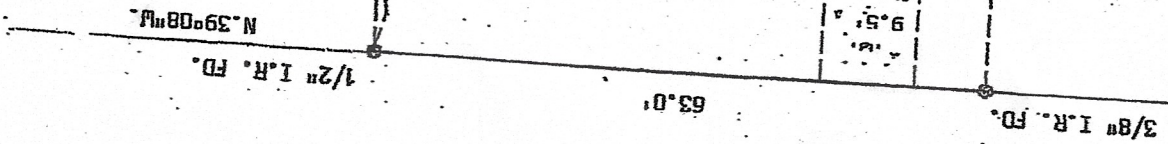

2710 Belmont St
(936) 391-5358
BELMONT STREET (60' R.O.W.)

[Handwritten initials]