

SCALE 1" = 25'

MARANON LANE
(60' R.O.W.)

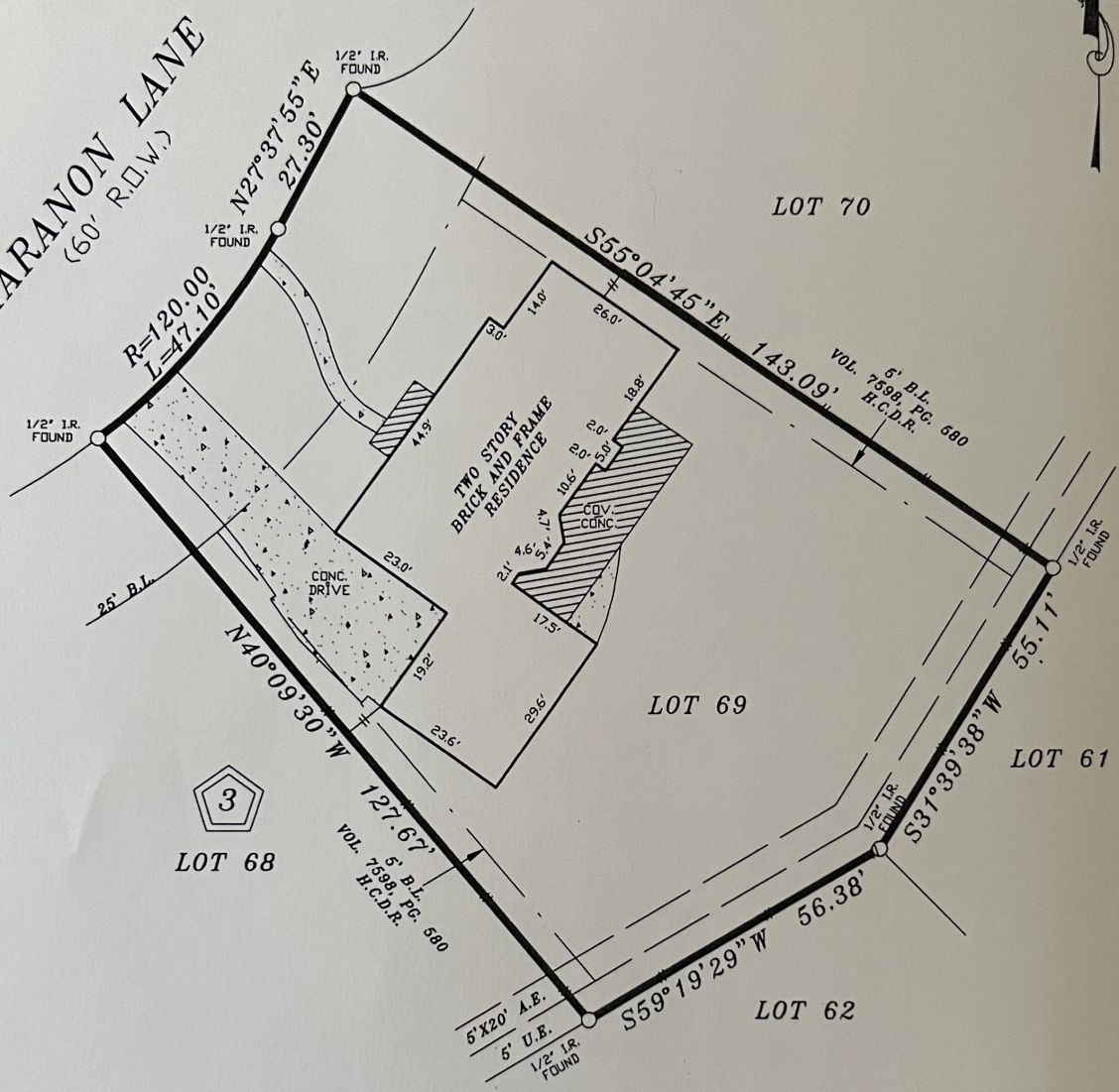

NOTES:
1. RESTRICTIVE COVENANTS AS RECORDED UNDER VOLUME 224, PAGE 118, H.C.M.R.

LOT: 69		BLOCK: 3		SUBDIVISION: WESTADOR, SECTION 6	
COUNTY: HARRIS	STATE: TEXAS	RECORDATION: VOLUME 224, PAGE 118, H.C.M.R.		JOB NO. 03-10-15	
PURCHASER: SEDRICK SMITH				FIELD WORK 10/8/2015 JZ	
				DRAFTING 10/8/2015 JL	
ADDRESS: 707 MARANON LANE			TITLE CO. STEWART TITLE		FINAL CHECK 10/8/2015 SR
				KEY: 332 E	

COPPERFIELD SURVEYING CO.

COPPERFIELD SURVEYING
18062 F.M. 529 ROAD
SUITE 115
CYPRESS, TEXAS 77433
TEL (281)815-7154

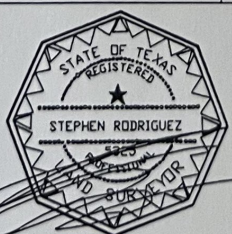

10/8/2015

I DO HEREBY CERTIFY THAT THIS SURVEY WAS MADE ON THE GROUND UNDER MY SUPERVISION AND THAT IT CORRECTLY REPRESENTS THE FACTS FOUND AT THE TIME OF THE SURVEY. THERE ARE NO ENCROACHMENTS APPARENT EXCEPT AS SHOWN.

STEPHEN RODRIGUEZ R.P.L.S. No. 5325

THE SURVEYOR HAS NOT ABSTRACTED SUBJECT PROPERTY. THIS SURVEY IS BASED ON TITLE COMMITMENT LISTED BELOW AND PLAT OF RECORD SHOWN.

THIS SURVEY IS GOOD FOR THIS TRANSACTION ONLY.

GF, No. 15201030804

SUBJECT PROPERTY IS NOT LOCATED IN A FEDERAL INSURANCE ADMINISTRATION DESIGNATED FLOOD HAZARD AREA ZONE 'X' AS PER MAP 480297 PANEL 700 F DATED 08-18-14

THE FLOOD INFORMATION IS FROM A F.E.M.A. MAP. WE ARE NOT RESPONSIBLE FOR ITS ACCURACY.