

DS  
MNDJ

DS  
DJ

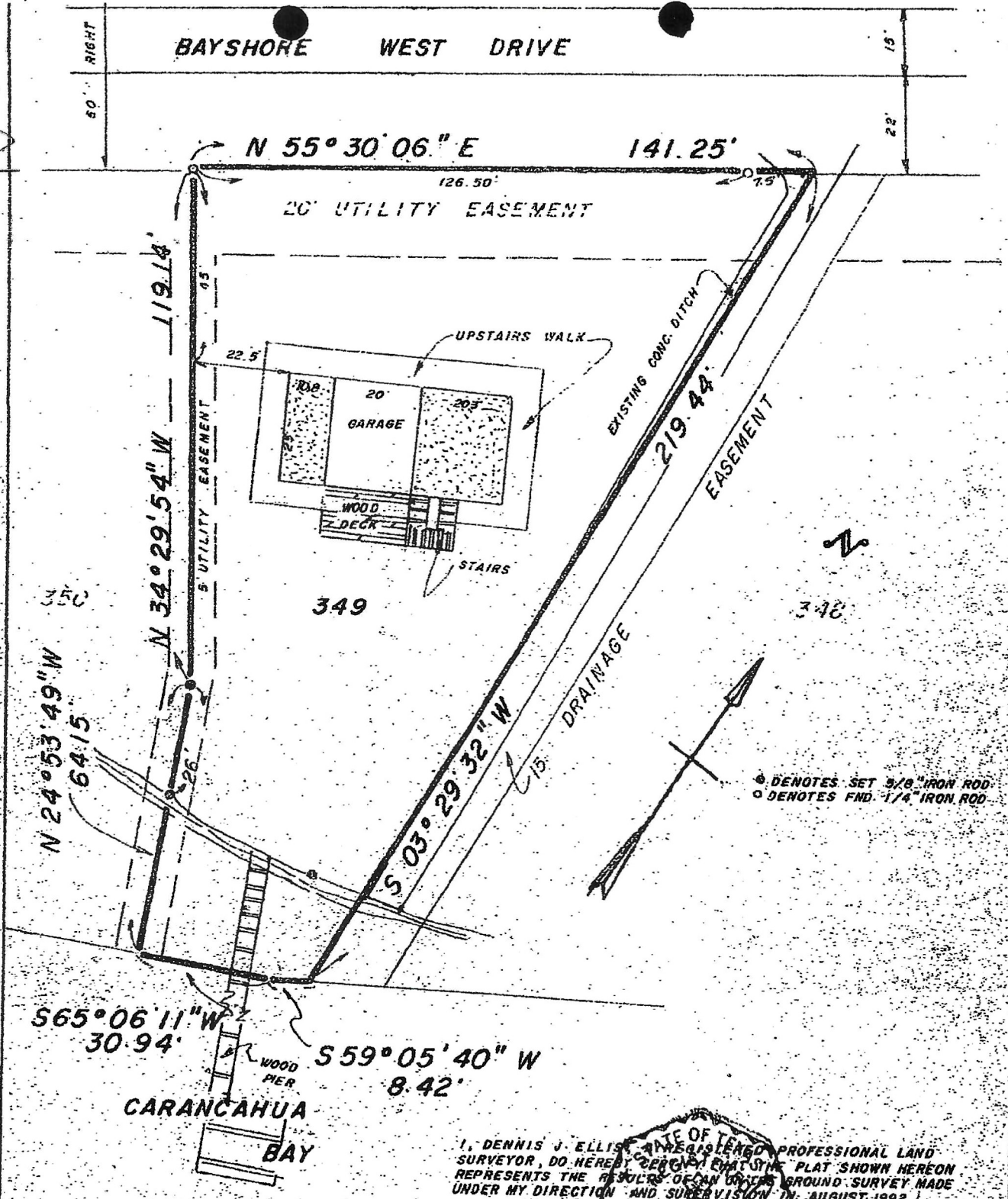

⊙ DENOTES SET 5/8" IRON ROD  
○ DENOTES FND. 1/4" IRON ROD

I, DENNIS J. ELLIS, REGISTERED PROFESSIONAL LAND SURVEYOR, DO HEREBY CERTIFY THAT THE PLAT SHOWN HEREON REPRESENTS THE RESULTS OF AN ACCURATE GROUND SURVEY MADE UNDER MY DIRECTION AND SUPERVISION IN AUGUST, 1992.

STATE OF TEXAS  
DENNIS J. ELLIS  
REGISTERED PROFESSIONAL LAND SURVEYOR  
4736 STENGEER, INC.  
DENNIS J. ELLIS  
REGISTERED PROFESSIONAL LAND SURVEYOR

**FLOOD DATA**  
ACCORDING TO THE NATIONAL FLOOD INSURANCE RATE MAP, COMMUNITY PANEL NO. 480379-0481B, REVISED JUNE 19, 1985, THIS PROPERTY IS LOCATED IN ZONE A15.

<b>PLOT PLAN</b> LOT 349, CAPE CARANCAHUA, SECTION TWO, JACKSON COUNTY, TEXAS.	JOB NO.	<b>TESTENGEER, INC.</b> ENGINEERS • SURVEYORS P.O. BOX 537 PORT LAVACA, TX 77078 P.O. BOX 923 BAY CITY, TEXAS 77404 FAX: (512) 552-6976
	SCALE	
	DATE	
	DRAWN BY	
	1" = 30'	(512) 552-7021 (409) 245-9291