

RESERVE "B"

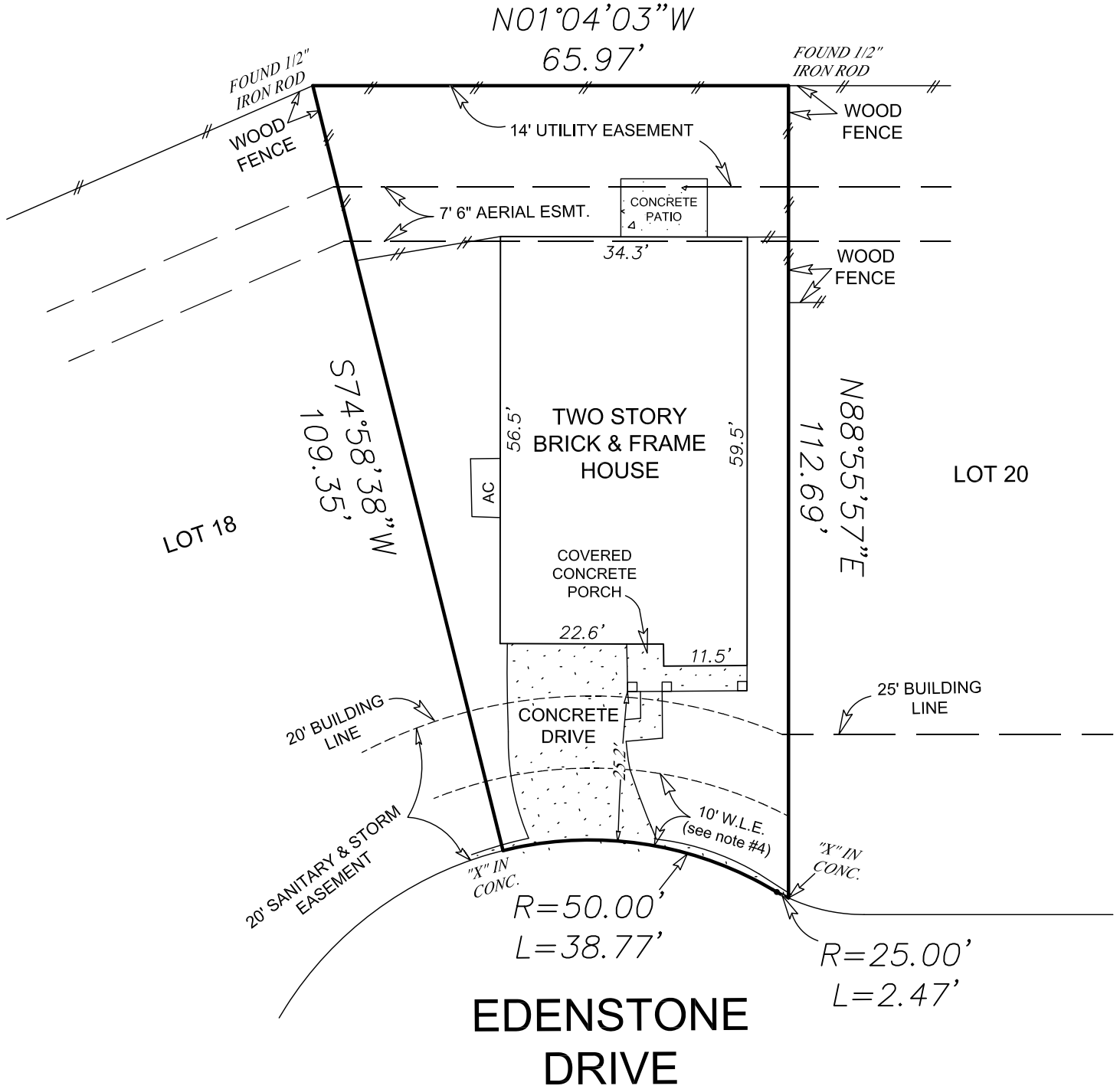

NOTES :

1. Those recorded in Film Code No. 588057, H.C.M.R., and those recorded under H.C.C.F. No(s). Y793165, Y793166, Z391703, 20080555615, 20110528216, 20110528217, 20110518218, 20110528219, 20140201764 and 20140359433
2. 7'-6" wide Aerial Easement is from a plane of 16 feet above the ground upward.
3. Agreement with CenterPoint Energy Houston Electric (H.C.C.F. No. Y869827)
4. W.L.E. = WATER LINE EASEMENT
5. House does not encroach into Aerial Easement.

PROPERTY ADDRESS:
 11607 Edenstone Drive
 Cypress, Texas 77429

Survey for: JOSHUA MITCHELL

Being: LOT 19, in BLOCK 2 of CYPRESS CHASE, an addition in Harris County, Texas, according to the map or plat thereof, recorded in Film Code No. 588057 of the Map Records of Harris County, Texas.

ROBINSON SURVEYING, INC.

P.O. BOX 11925
 SPRING, TEXAS 77391-1925
 PHONE (832) 236-8210
 robinsonsurveyinginc@gmail.com

Scale : 1" = 20'

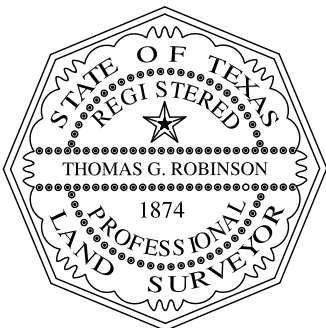

I, Thomas G. Robinson, certify that this survey was performed under my supervision on November 31, 2015; that there were no encroachments except as shown; that this survey conforms to T.S.P.S. Standards for a Category 1a, Condition III Survey; and that subject property is NOT in the 100 Year Flood Plain, and is in Zone "X" in F.I.R.M. Map # 48201C 0410 M dated October 16, 2013 This certifies only to easements and building lines shown on the recorded subdivision plat and on Commitment GF# FAH15007581 of Fidelity National Title Insurance Company dated November 5, 2015.

Thomas G. Robinson

Thomas G. Robinson, R.P.L.S. #1874

#22411