

Building Sketch (Page - 1)

Borrower				
Property Address	3822 Merrick St			
City	Houston	County	Harris	State TX Zip Code 77025
Lender/Client	Greg Donaldson			

Village Creek Estates

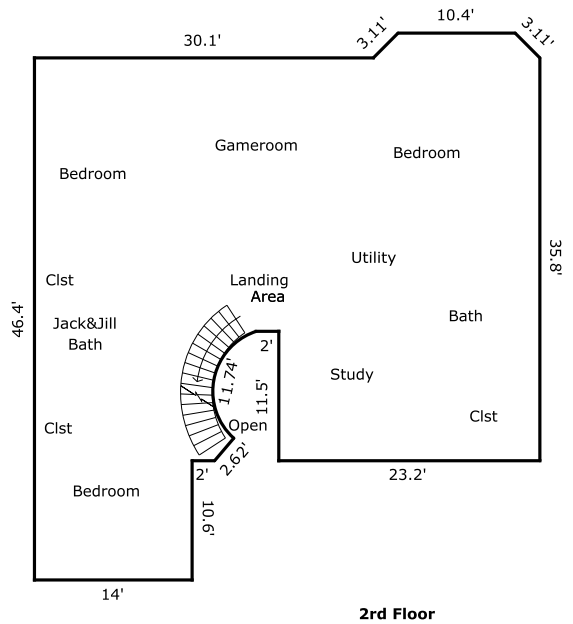
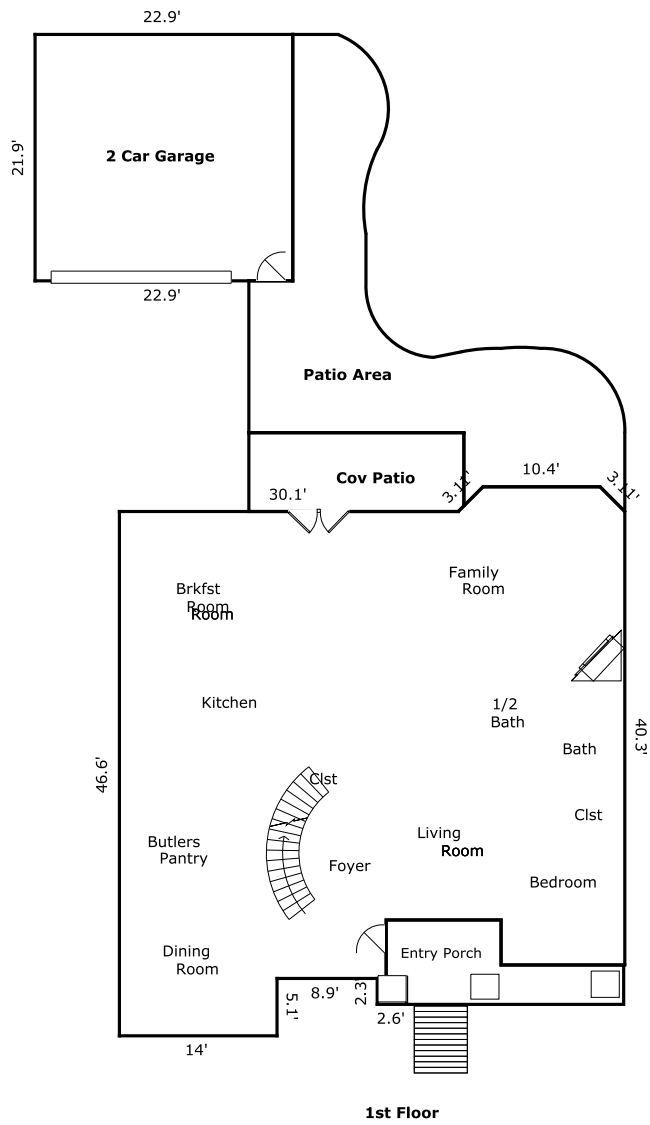

Building Sketch (Page - 2)

Borrower				
Property Address	3822 Merrick St			
City	Houston	County	Harris	State TX Zip Code 77025
Lender/Client	Greg Donaldson			

TOTAL Sketch by a la mode, inc.

Area Calculations Summary

Living Area	Calculation Details	
1st Floor	1902.39 Sq ft	$0.5 \times 2.2 \times 2.2 = 2.42$ $0.5 \times 2.2 \times 2.2 = 2.42$ $10.4 \times 2.2 = 22.88$ $44.9 \times 36.3 = 1629.87$ $2.4 \times 1.8 = 4.32$ $10.3 \times 14 = 144.2$ $5.2 \times 8.9 = 46.28$ $0.8 \times 7.5 = 6$ $4 \times 11 = 44$
2nd Floor	1726.06 Sq ft	$0.5 \times 2.2 \times 2.2 = 2.42$ $0.5 \times 2.2 \times 2.2 = 2.42$ $10.4 \times 2.2 = 22.88$ $35.8 \times 23.2 = 830.56$ $21.7 \times 24.3 = 527.31$ $22.1 \times 14 = 309.4$ $11.5 \times 2 = 23$ $1.7 \times 9.5 = 16.15$ $0.5 \times 2 \times 9.5 = 9.5$ $0.5 \times 1.7 \times 2 = 1.7$ Negative Arc = 19.28
Total Living Area (Rounded):	3628 Sq ft	
Non-living Area		
Entry Porch	110.33 Sq ft	$10.2 \times 4 = 40.8$ $1.1 \times 1.8 = 1.98$ $3.5 \times 19.3 = 67.55$
Patio Area	530.58 Sq ft	$0.5 \times 2.2 \times 2.2 = 2.42$ $0.5 \times 1.7 \times 1.7 = 1.44$ $14.3 \times 4.8 = 68.64$ $0.5 \times 6.7 \times 6.7 = 22.44$ $26.7 \times 6.7 = 178.89$ $0.5 \times 2.5 \times 0.5 = 0.62$ $0.5 \times 0.5 \times 0.5 = 0.12$ $7.3 \times 0.5 = 3.65$ $0.5 \times 3.5 \times 0.3 = 0.52$ $0.5 \times 0.3 \times 0.3 = 0.04$ $3.5 \times 0.3 = 1.05$ $0.5 \times 6.5 \times 6 = 19.5$ $10.4 \times 6.5 = 67.6$ $10.4 \times 0.3 = 3.12$ $6.5 \times 4.2 = 27.3$ $0.5 \times 1 \times 7.5 = 3.75$ $6.5 \times 7.5 = 48.75$ $0.5 \times 10.2 \times 3.5 = 17.85$ $4 \times 10.2 = 40.8$ Arc = 18.72 Negative Arc = 3.04 Arc = 0.23 Arc = 0.23 Arc = 16.86 Negative Arc = 10.96
2 Car Garage	501.51 Sq ft	$22.9 \times 21.9 = 501.51$
Cov Patio	133.57 Sq ft	$7 \times 18.6 = 130.2$ $0.5 \times 6.5 = 3.25$ $0.5 \times 0.5 \times 0.5 = 0.12$