

BLAISDALE ROAD  
(F.N. 2003087706)

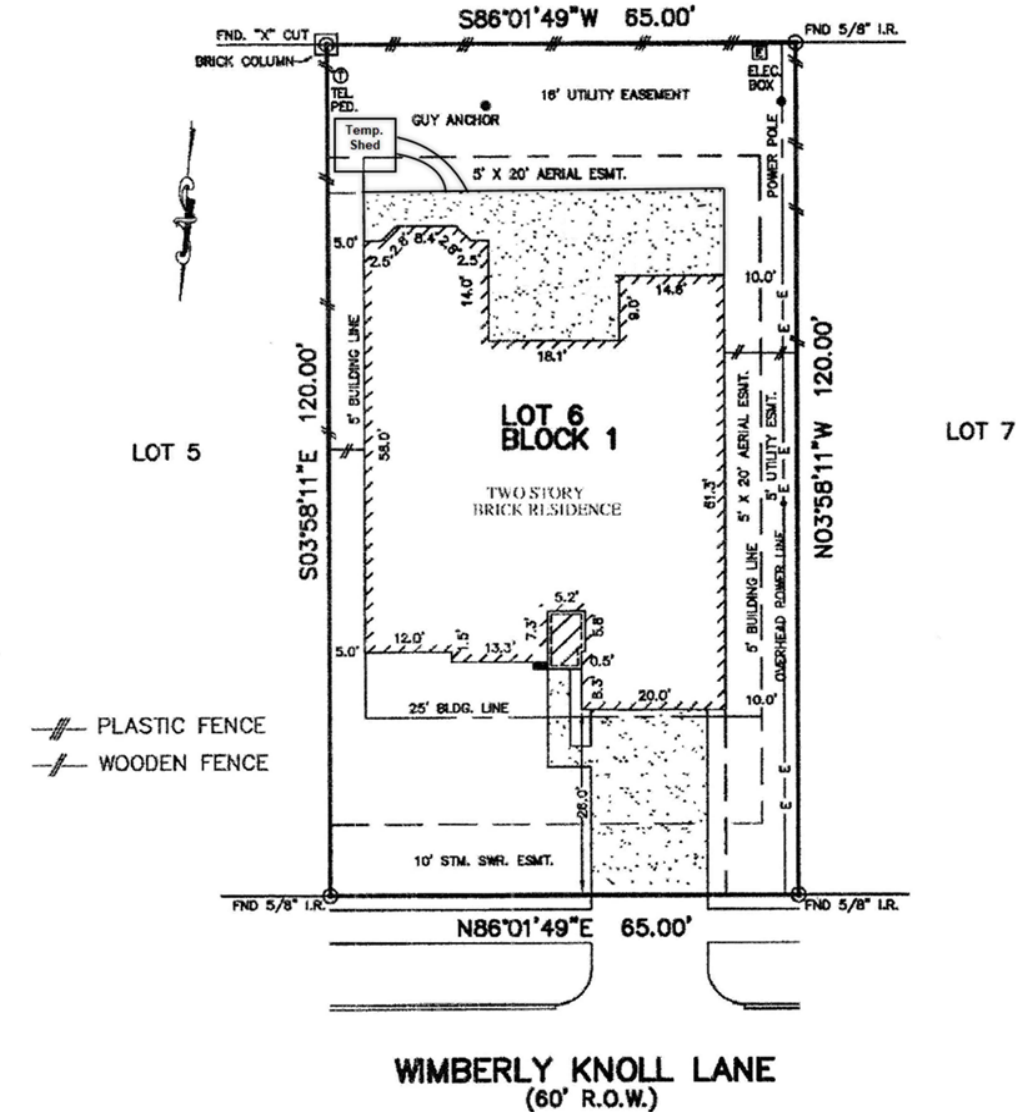

WIMBERLY KNOLL LANE  
(60' R.O.W.)

NOTES:

1. ALL BEARINGS SHOWN HEREON ARE BASED ON THE RECORDED PLAT.
2. THIS SURVEY WAS PREPARED BASED ON A TITLE COMMITMENT ISSUED BY STEWART TITLE GUARANTY Co. UNDER G.F. No. 363055993, EFFECTIVE DATE: NOVEMBER 27, 2007.
3. SUBJECT TO RESTRICTIVE COVENANTS AS SET FORTH IN PLAT No. 20060137, F.B.C.P.R., & F.B.C.C.F. Nos. 2003143855, 2004070969, 2006089948, & 2006089951.
4. AGREEMENT WITH CENTERPOINT ENERGY HOUSTON PER F.B.C.C.F. No. 2006043127.
5. SHORT FORM BLANKET ESMT. FOR GAS & ELECTRIC, GRANTED TO CENTERPOINT ENERGY HOUSTON, AS SET FORTH IN F.B.C.C.F. No. 2004135647.
6. BUILDING LINE (5' SIDE) PER F.B.C.C.F. No. 2004070969.

FLOOD MAP:  
THIS PROPERTY LIES IN ZONE "X"  
AS DEPICTED ON COMMUNITY PANEL  
Nos. 48157C 0230 J & 48157C 0210 J.  
EFFECTIVE DATE: 01 03 97

PLAT OF SURVEY  
SCALE: 1" = 20'

"THIS INFORMATION IS BASED ON GRAPHIC PLOTTING ONLY.  
WE DO NOT ASSUME RESPONSIBILITY FOR EXACT  
DETERMINATION"

© 2007, ALLPOINTS SERVICES, CORP., All Rights Reserved. This original work is protected under copyright laws, Title 17 U.S. Code Sections 101 & 102. All violators will be prosecuted to the extent of the law. This survey is being provided solely for the use of the recipients and no license has been created, express or implied, to copy the survey except as is necessary in conjunction with the original transaction, which shall take place within ninety (90) days from the date adjacent to the signature line herein.

FOR: CHARLES MENDEZ  
BONNIBELLE MENDEZ  
ADDRESS: 2811 WIMBERLY  
KNOLL LANE  
ALLPOINTS JOB No.: 014290 JG  
C.F.: 36305593



**ALLPOINTS**  
SERVICES CORP  
PHONE: 713-468-7707  
FAX: 713-827-1861

LOT 6, BLOCK 1,  
RIVER'S EDGE, SECTION 5,  
PLAT No. 20060137, PLAT RECORDS,  
FORT BEND COUNTY, TEXAS.

I HEREBY CERTIFY THAT THIS PLAT REPRESENTS THE  
RESULTS OF A SURVEY MADE ON THE GROUND, ON THE 31st  
DAY OF OCTOBER, 2007

*Jose B. Bauri*

